

COUNCIL OF GOVERNORS

**Hybrid Council of Governors' meeting in public to be held at 16.00 hours
on 19 April 2023 at the Conference Room, Academic Centre
and via Microsoft Teams**

No.	Time	Item	Purpose	Type	Lead
1	16.00	Chair’s Welcome and Announcements	Note	Verbal	Chair
2		Apologies To receive apologies for absence	Receive	Verbal	Chair
3		Declarations of Interest Governors are requested to declare any interests they have in items on the agenda.	Note	Verbal	Chair
4		Minutes of the Council of Governors’ meeting held on 15 February 2023	Receive and Approve	Page 3	Chair
5		Action Log	Note/ Approve	Page 9	Chair
ASSURANCE and INFORMATION ITEMS					
6	16.05	Chair’s Update	Receive and Discuss	Page 10	Chair
7	16.15	Chief Executive’s Update	Receive and Discuss	Verbal	Chief Executive
8	16:25	Capital Programme Update	Receive and Discuss	Page 13	Chief Executive
9	16.30	Board Committee Update - Finance and Investment Committee	Receive and Discuss	Page 16	Committee Chairs
10	16:40	Community Presentation – Alzheimer’s Society	Receive and Discuss	Page 19 (Appendices: from Page 41)	Area Manager for Berks, Bucks and Oxon, Alzheimer’s Society
GOVERNORS’ and MEMBERSHIP UPDATE					

11	17:00	Membership and Engagement Manager's Report	Receive and Discuss	Page 28	Director of Corporate Affairs
12	17.10	Lead Governor's Report	Receive and Discuss	Verbal	Lead Governor
13	17:20	Healthwatch Milton Keynes – Council of Governors' Report	Receive and Discuss	Page 34	CEO, Healthwatch Milton Keynes
GOVERNANCE					
14	17:30	Motions and Questions from Council of Governors	Receive and Discuss	Verbal	Chair
15		Any Other Business	Discuss / Note / Approve	Verbal	Chair
16		Council of Governors Forward Agenda Planner	Receive and Approve	Page 38	Chair
17		Date and Time of Next Meeting in Public 26 July 2023, 16.00	Note	Verbal	Chair
		Close			

If you would like to attend this meeting or require further information, please contact:

Kwame Mensa-Bonsu, Trust Secretary Tel: 01908 996234. Email: kwame.mensa-bonsu@mkuh.nhs.uk

MILTON KEYNES UNIVERSITY HOSPITAL NHS FOUNDATION TRUST COUNCIL OF GOVERNORS' MEETING

**Minutes of the Council of Governors' meeting held in public at 16.00 hours on
Wednesday 15 February 2023, in the Conference Room at the Academic Centre
and via MS Teams**

Present

Alison Davis	Chair	(AD)
Babs Lisgarten	Lead Governor	(BL)
Baney Young	Public Governor	(BY)
William Butler	Public Governor	(WB)
Tracy Rae	Staff Governor	(TR)
Shirley Moon	Public Governor	(SM)
Pirran Salter	Staff Governor	(PS)
Yolanda Potter	Staff Governor	(YP)
Keith McLean	Milton Keynes Council Representative	(KM)
Maxine Taffetani	Healthwatch Milton Keynes Representative	(MT)

In Attendance

Joe Harrison	Chief Executive Officer	(JH)
Terry Whittle	Director of Finance	(TW)
Kate Jarman	Director of Corporate Affairs	(KJ)
Yvonne Christley	Director of Patient Care and Chief Nurse	(YC)
Bev Messinger	Non-Executive Director	(BM)
Gary Marven	Non-Executive Director	(GM)
Mark Versallion	Non-Executive Director	(MV)
Dr Dev Ahuja	Non-Executive Director	(DA)
Jason Sinclair	Associate Non-Executive Director	(JS)
Laura Price	Director of Home & Hospital services, Age UK MK	(LP)
Kwame Mensa-Bonsu	Trust Secretary	(KMB)
Julia Price	Senior Corporate Governance Officer	(JP)

1 Welcome and Announcements

- 1.1 The Chair extended a warm welcome to those attending the meeting, particularly Mark Versallion, newly appointed Non-Executive Director and Laura Price from Age UK Milton Keynes. AD advised that Andrew Buckley, Milton Keynes Business Leaders Representative would be standing down and she thanked him for his contribution to the Council of Governors. Discussions were underway to seek his replacement.

2 Apologies

- 2.1 Apologies were received from Niran Seriki (Public Governor), Clare Hill (Public Governor), Stevie Jones (Staff Governor), Ann Thomas (Public Governor). Apologies were also received from Ganesh Baliah (Associate Non-Executive Director), Precious Zumbika-Lwanga (Associate Non-Executive Director) and Heidi Travis (Non-Executive Director)

3 Declarations of Interests

- 3.1 There were no new declarations of interest received in relation to the items on the agenda.

4 Minutes from the Council of Governors meeting held on 5 December 2022

- 4.1 The minutes from 5 December 2022 were approved as an accurate record of the meeting.

5 Matters Arising/Action Log

- 5.1 The action log was reviewed and updated as follows.

Action No. 15 – Task and finish group

The Terms of Reference for the Appointments Committee was on the agenda (Item16) and once the workflow chart which was being developed by the HR Team was finalised, KMB would coordinate the first task and finish group meeting. Open

Action No. 16 – Rollout of MyCare portal

On JB's behalf, AD advised that there had been some delays with the patient portal and a kick-off meeting with the provider, Zesty, was planned for the end of February. The lead time was estimated to be around 21 weeks. Open

The progress made in relation to the actions on the Action Log was **noted**.

6 Chair's Report

- 6.1 In addition to the reports presented which included the report from January's Trust Board meeting, AD reported the following.

1. She would be joining CH on a ward trolley round in March and she urged colleagues to get in touch with CH to accompany her in future.
2. The Chair of Oxford University Hospitals had been due to visit the Trust but had unfortunately had to cancel. The visit was rescheduled for March and AD would feed back the outcome at the next Council of Governors meeting.

The Council **noted** the Chair's update.

7 Chief Executive's Update

- 7.1 JH reported a small reduction in the number of patients attending A&E since pre-Christmas record numbers across the country and the organisation was maintaining a position in the top quartile for A&E performance. The Trust was also performing well for waiting times and handover delays compared to the rest of the NHS. There were also fewer patients in hospital with Covid and flu although the equivalent of three extra wards, relative to baseline funding levels, remained open.
- 7.2 National strikes continued and the Royal College of Nursing had recently announced a further three days of strike action in March. To date, the Trust had not been significantly impacted by action from any professional group, but JH reported that the mood of the workforce reflected the overall mood of the different groups across the NHS.
- 7.3 Construction of the radiotherapy building was progressing well and was expected to complete by the Spring of 2024.

- 7.4 JH advised that he had been appointed as National Director for Digital Channels, partly in recognition for how well the hospital had addressed the digital agenda. Endorsing this appointment, AD acknowledged the benefit to the organisation this would bring.

The Council **noted** the CEO's update.

8 Capital Programme Update

- 8.1 JH highlighted the following from the report.

1. The issues with the multi-storey carpark opposite Main Reception (MCSP1) were progressing.
2. The endoscopy work at the Whitehouse Health Centre was concluding.
3. Bay fronts had been fitted in Wards 15 and 16 as part of a trial to reduce noise, particularly at night, which had been flagged generally and in patient surveys as an issue for patients for many years. This measure had not resulted in any operational issues and work was in train to establish if patients felt it had had a positive impact.
4. Funding had been granted to replace the old windows and doors in Phase 2 as part of the continued approach to reduce the hospital's carbon footprint.

- 8.8 The Council **noted** the update.

9 Board Committee Update – Audit Committee

- 9.1 GM, Audit Committee Chair, expressed the opinion that the Trust's processes and systems were robust and the report referenced the evidence for that opinion. Namely, through external and internal audit reports, committee meetings and deep dives which could be triangulated through questioning executives and through ward visits. He highlighted the ongoing work around risk reporting.
- 9.2 MT asked what the difference was between substantial and reasonable assurance. It was explained that this related to the scoring system of low, medium or high, used by Counter Fraud and Internal Audit when making recommendations based on their research looking at areas for improvement. It was confirmed that 'reasonable' was deemed good assurance.
- 9.3 AD asked that once all the sub-committee summary reports had been presented, the governors provide feedback on whether they had found them to be useful.

The Council **noted** the update

10 Inclusion and Leadership Council (ILC) Report

- 10.1 AD advised that the ILC agenda was adjusted in January to enable the meetings to become more interactive, encouraging greater input from the Networks and reflecting their ongoing work. Items from Trust Board meetings would also be included in future.
- 10.2 In response to a question from SM, AD advised that the purpose of the ILC was to provide a platform for suggestions for improvement from the perspective of both staff and patients, and as staff representatives, to guide the Board to areas of focus important to them.
- 10.3 WB requested more detail around staff frameworks cited in the report and AD responded that this was aimed at developing governance and consistency amongst the Networks. She added that she would like them to present some of the projects being undertaken.

The Council **noted** the report

11 Community Presentation – Age UK Milton Keynes

- 11.1 LP explained that she had worked for Age UK MK for 19 years. The charity began in 1978 as Age Concern before merging with Help The Aged. It is an independent charity receiving no funding from their brand partner, Age UK, with all funds raised directly benefitting the people of Milton Keynes. There were various funding sources and 50% of its income came from the eight retail shops in Milton Keynes. LP highlighted the furniture store in Kiln Farm. Support was primarily directed at people aged 55 and over although the average age was 82. The charity did not undertake personal care but offered practical support and chargeable services included shopping, cleaning and gardening. There are 140 staff and 350 volunteers. Age UK MK's main office is based in Peartree Bridge with a satellite office in the hospital's main entrance, co-located with Carers MK.
- 11.2 The charity offers a hospital aftercare service and works closely with the frailty team, social workers, geriatricians, discharge coordinators and other community services involved in getting and keeping patients at home. This includes moving beds in patients' houses, installing key safes and transporting around 100 patients a month from hospital to home. The charity operates seven days a week from 8am to 8pm and participates in various groups such as those involved in developing the virtual wards. Through involvement with the patient experience board the charity was able to encourage the hospital to address the issue of patients leaving hospital inappropriately dressed. Additionally, the charity was able to support the hospital's initiative to reuse walking aids and now collects these on behalf of the hospital at their offices and at the Kiln Farm outlet. There is a very good working relationship between Age UK MK and the hospital developed over many years. LP explained that the aftercare service had been commissioned by the Integrated Care Board (ICB) for the last four years but that from April it would be commissioned by the local authority under the MK Deal although the two year contract had not been finalised. The charity works with five of the seven primary care networks (PCNs). In response to a question from MV, LP explained that the two PCNs outwith the charity's support are Watling Street which is now a private facility and does not outsource this care, and East MK who signpost to Age UK MK and do not have an inhouse link worker.
- 11.3 In response to a question from BY, LP reported that she was comfortable that over 18s were being adequately supported, given the good presence of the charity on the wards with literature and through talking to patients and staff. In terms of measuring success, LP advised that it was possible to demonstrate the number of patients the charity had transported home but she did not have access to the information regarding the number of bed days saved. AD agreed to establish the impact of the charity's work through the ICB. WB commented on the challenges of measuring the social value of the voluntary sector's contribution to health. Additionally, he suggested that the Integrated Care System's (ICS) approach needed to change, highlighting the recruiting challenges for the charity associated with short contracts. It was hoped that under MK Deal, this would be recognised and addressed.
- 11.4 KM asked about the percentages of volunteers and staff taking patients home and LP advised that volunteers were not involved in this aspect.
- 11.5 In response to a question from GM over whether the hospital was making the best use of the services the charity offered, LP responded that currently a lot more patients were being taken home via booked transport and she planned to discuss this with the Trust Lead for Patient Discharge.
- 11.6 MT commented that the presentation demonstrated the crucial role Age UK MK plays, operating a diverse number of services, integrating with voluntary and health and social care partners. AD thanked LP for the presentation.

The Council **noted** Age UK MK presentation.

12 Membership and Engagement Manager's Report

- 12.1 KMB reported that in January, Lui Straccia (Membership and Engagement Manager), Idrees Mohammed (Equality, Diversity and Inclusion Lead) and he had visited various faith communities and discovered that they were following in the footsteps of other departments and individuals such as the Research & Development Department. It had therefore been decided to develop a more coordinated approach. AD advised that she had been holding discussions with local universities which could lead to more engagement opportunities. MV suggested contacting local groups such as history societies and KM advised contacting Community Action: MK and the Community Foundation.

- 12.2 The Council **noted** the report.

13 Lead Governor's Update

- 13.1 Following the non-executive and associate non-executive director recruitment, BL extended a warm welcome to MV, GB and PLZ. She advised that following a meeting with AD and MT last week, she had been reflecting on the role of a hospital governor and felt that the main focus should be improving outcomes for patients by interacting with other governors and non-executive directors, scrutiny of board reports and asking questions. With this in mind she was looking forward to the governors away day on 28 February 2023.

- 13.2 In response to comments from SM regarding the patient story shared at Trust Board in terms of learning and improvement, YC advised that the structure around the patient story was being developed and she would like patients to communicate their own stories going forward. She added that the Freedom To Speak Up champions had identified a group of patients who would be happy to share their stories in public. MT reported that a patient had recently shared their story at the Integrated Care Board in the public part and returned in the private session to discuss it further with the Board.

The Council received and **noted** the report.

14 Healthwatch Milton Keynes (MK) – Council of Governors' Report

- 14.1 MT acknowledged that Healthwatch had been very active prior to the pandemic but had struggled to regain ground since. The Patient Advice and Liaison Service (PALS) was operating extremely well and she noted that the hospital actively encouraged patients to share their views. Those approaching Healthwatch were generally seeking advice and support over quite complex cases which would not be appropriate to share with the Council of Governors. Therefore, MT proposed that her role focused more on the patient experience reports shared at Trust Board seeking to triangulate these with general feedback received by the Governors. MT also suggested holding a virtual session in the summer for Healthwatch and the Governors, part of which would involve supporting them to connect with their communities.

The Council **noted** the report and **approved** the proposals put forward by MT.

15 Draft Council of Governors Terms of Reference

- 15.1 WB welcomed the changes in purpose to the Terms which he felt brought clarity in leadership, avoiding conflict with other parts of the system. However, he sought clarity over ICS representation and whether the term of office would be the same as other governors. KMB explained that it was currently not known whether there would be any ICS representation or what form this would take. AD agreed to revisit this with the Chair of the Integrated Care Board, Rima Makarem.

Action: AD to discuss ICS representation on the Council of Governors

- 15.2 It was further suggested that an appendix be added to the Terms detailing how attendance would be monitored and non-attendance managed, cross-referenced to the Trust Constitution.

The Council **approved** the Terms of Reference subject to the above suggestions

16 Draft Appointments Committee Terms of Reference

- 16.1 WM highlighted that the Terms of Reference did not detail how members of the Committee would be selected. KMB advised that until now volunteers had been requested but he would discuss this aspect further with AD.

The Council **approved** the Terms of Reference subject to the outcome of the above discussion.

17 Motions and Questions from Council of Governors

- 17.1 A member of the public asked what the Trust was doing to address the lack of beds for children and young people who self-harm as there was a severe shortage. KJ acknowledged that the whole mental health sector was struggling and she advised that the Trust was working with partners such as CNWL to find a solution. YC added that this was an important aspect of care with the child and family at the heart of discussions over individual cases held at executive level. It was acknowledged that a new unit was being developed in Luton as there had previously been no provision for these children in Bedfordshire. AD agreed to feedback on progress at the next meeting.

Action: AD to establish and feedback on progress with paediatric mental health provision in Bedfordshire.

18 Any Other Business

- 18.1 None

19 Draft Council of Governors Forward Agenda Planner

- 19.1 SM requested that details of the PLACE audit be added.

20 Date and Time of Next Meeting

- 20.1 Wednesday 19 April 2023 at 16:00.

Council of Governors Action Log

Action No.	Date added to log	Agenda Item No.	Subject	Action	Owner	Completion Date	Update	Status Open/ Closed
15	26-Sep-22	4.1	Chair's Report	Task and finish group to be formed to agree a fair and transparent NED recruitment process	AD	19-Apr-23		Open
18	5-Dec-22	14.4	Healthwatch Milton Keynes (MK) - Council of Governors' Report	Update on the rollout of the MyCare portal	John Blakesley	25-Oct-23		Open
19	15-Feb-23	15.1	Draft Council of Governors Terms of Reference	Update on ICS representation on the Council of Governors	Alison Davis	19-Apr-23		Open
20	15-Feb-23	17.1	Motions and Questions from Council of Governors	Update on progress with paediatric mental health provision in Bedfordshire	Alison Davis	19-Apr-23		Open

Meeting Title	Council of Governors	Date: 19.04.2023
Report Title	Chair's Report	Agenda Item: 5
Lead Director	Name: Alison Davis	Title: Chair
Report Author	Name: Alison Davis	Title: Chair

Key Highlights/ Summary	An update for the CoG on activities outside routine committee attendance. For particular note: <ul style="list-style-type: none"> • CQC inspection in March • Visit by the Chair of Oxford University Hospital 			
Recommendation <i>(Tick the relevant box(es))</i>	For Information <input checked="" type="checkbox"/>	For Approval <input type="checkbox"/>	For Noting <input type="checkbox"/>	For Review <input type="checkbox"/>

Strategic Objectives Links	N/A
Board Assurance Framework (BAF)/ Risk Register Links	N/A

Report History	N/A
Next Steps	N/A
Appendices/Attachments	None

Report to Council of Governors 19th April 2023

The following report is to update Governors on my activities outside routine meetings and to draw your attention to relevant items in the local community or BLMK system:-

1. On the 22nd February Rima Makarem, Chair of the Integrated Care Board visited the hospital and had a tour of the Maple Centre. The team were able to update Rima on the impact the service has had since opening and the ambitions for developing the centre.
The monthly meetings of NHS Chairs and Local Authority leaders continue, sharing details of areas of work that could be beneficial to the whole system.
2. Work is progressing on the radiotherapy unit and the 'topping out' ceremony is planned for the 4th May.
The launch of the charitable fundraising to support the facility is taking place at the Red Bull headquarters in Milton Keynes on the 21st April which I will be attending with Ian Reckless and Vanessa Holmes.
3. The Care Quality Commission inspected MKUH maternity services in March and I was interviewed with colleagues in my role as the NED for maternity safety. We await the final report but initial feedback did not identify any areas of major concern. The CQC did identify good practice, including the training for midwives for home delivery .
It was helpful that in February we had met with the East of England Chief Midwife and team to review our improvement plan and progress.
4. On the 24th March I accompanied Clare Hill on her trolley round to the wards. It was a great opportunity to see the usual day to day activities and how they vary across specialities, as well as meet staff and patients.
It was obvious Clare is a welcome sight and many staff as well as patients were ready to buy snacks or other items.
Many thanks to Clare for her time and I highly recommend the experience to other colleagues; it's an ideal way to gain an appreciation of the work and some of the challenges taking place every day across MKUH.
5. As part of our external focus to work with partners to improve services and access, I met with the Chair of Oxford University Hospital, Sir Jonathan Montgomery and he visited the renal unit at MKUH which is run by Oxford. We were able to discuss some of the challenges facing our organisations and the projected population growth for Milton Keynes. Ian Reckless provided a comprehensive overview of medical training and opportunities for services, as well as our ambitions for further development and progress on the new radiotherapy unit.
6. I had a fascinating visit and met with the robotic assisted surgery team. The team spirit was impressive and patient outcomes significantly enhanced by the technology. It will be exciting to see this service develop and expand as capacity and training allow.

7. I attended the Declaration of Office of the new High Sheriff of Buckingham, Dame Anne Limb. She is a supporter of the hospital as well as many charitable community organisations. Her speech emphasised the need for sustainability and protection of the environment, as well as support and development of areas of deprivation.

8. For information:

NHS Provider information for Governors can be found at--
[Governor Support - NHS Providers](#)

Details of Board meeting for the Integrated Care Board can be found at--
[Board Meetings - BLMK Integrated Care Board \(icb.nhs.uk\)](#)

Meeting Title	Council of Governors	Date: 19 April 2023
Report Title	Capital Programme Board: March 2023	Agenda Item Number: 8
Lead Director	John Blakesley, Deputy Chief Executive	
Report Author	John Brierley, Head of Capital Projects	

Introduction	Progress of each project summarised in the key points and key milestones, issues, and risks for each project. The programme for each project has been reviewed by the Capital Programme Board (CPB) membership.		
Key Messages to Note	<p>Refer to Project Status Gantt Chart Appendix A).</p> <p>Programme Risks Key Issues and Project risks were reviewed. Significant risks are as follows:</p> <p>MSCP1</p> <ul style="list-style-type: none"> • Agreement of funding required to MSCP 1 to address deterioration of top deck finish and internal finishes. • Contract risk with regards defects may affect the Trust ability to recover the cost of the next phase of works. • Operational risk from reduced spaces available once repair works are underway. <p>Mammography Room 1 & Breast Care Phase 2</p> <ul style="list-style-type: none"> • No significant issues <p>Staff Rooms</p> <ul style="list-style-type: none"> • No significant Issues <p>Ward 15 – 16 Bay fronts</p> <ul style="list-style-type: none"> • Complete <p>Whitehouse - Endoscopy</p> <ul style="list-style-type: none"> • Decontamination refitting works at MKUH will disrupt services. • Risk to compliance with JAG accreditation with the compromised layout of the unit at Whitehouse. • OUH Renal Unit contact works between June and September 2023 will disrupt clinical services. <p>Roofing & PV</p> <ul style="list-style-type: none"> • No significant issues <p>Therapies SSHC</p> <ul style="list-style-type: none"> • Lease to be confirmed before proceeding. <p>Pathology Offices</p> <ul style="list-style-type: none"> • No significant issues <p>NNU & Ward 10</p> <ul style="list-style-type: none"> • No significant Issues <p>Urology Investigations Unit</p> <ul style="list-style-type: none"> • Clarity of clinical brief and equipment needs to be established to inform design and the business case finances. 		
Recommendation (Tick the relevant box(es))	For Information <input type="checkbox"/>	For Approval <input type="checkbox"/>	For Review <input checked="" type="checkbox"/>

Strategic Objectives Links (Please delete the objectives that are not relevant to the report)	<p>1. Keeping you safe in our hospital</p> <p>2. Improving your experience of care</p>
---------------------------------------------------------------------------------------------------------	----------------------------------------------------------------------------------------

	<p>9. <i>Expanding and improving your environment</i></p> <p>10. <i>Innovating and investing in the future of your hospital</i></p>
--	-------------------------------------------------------------------------------------------------------------------------------------

Report History	This report was presented to Trust Executive Committee on 8 March 2023. The Capital Programme Board reports to the Executive Directors and Trust Executive Committee in order that both committees are updated on the progress of the major schemes identified within the BAU Capital
Next Steps	Programme are reported to the Executive Directors and Trust Management Board each month.
Appendices/Attachments	Capital Programme Board: Appendix A: Programme Status Gantt Chart – February 2023.

23 February 2023

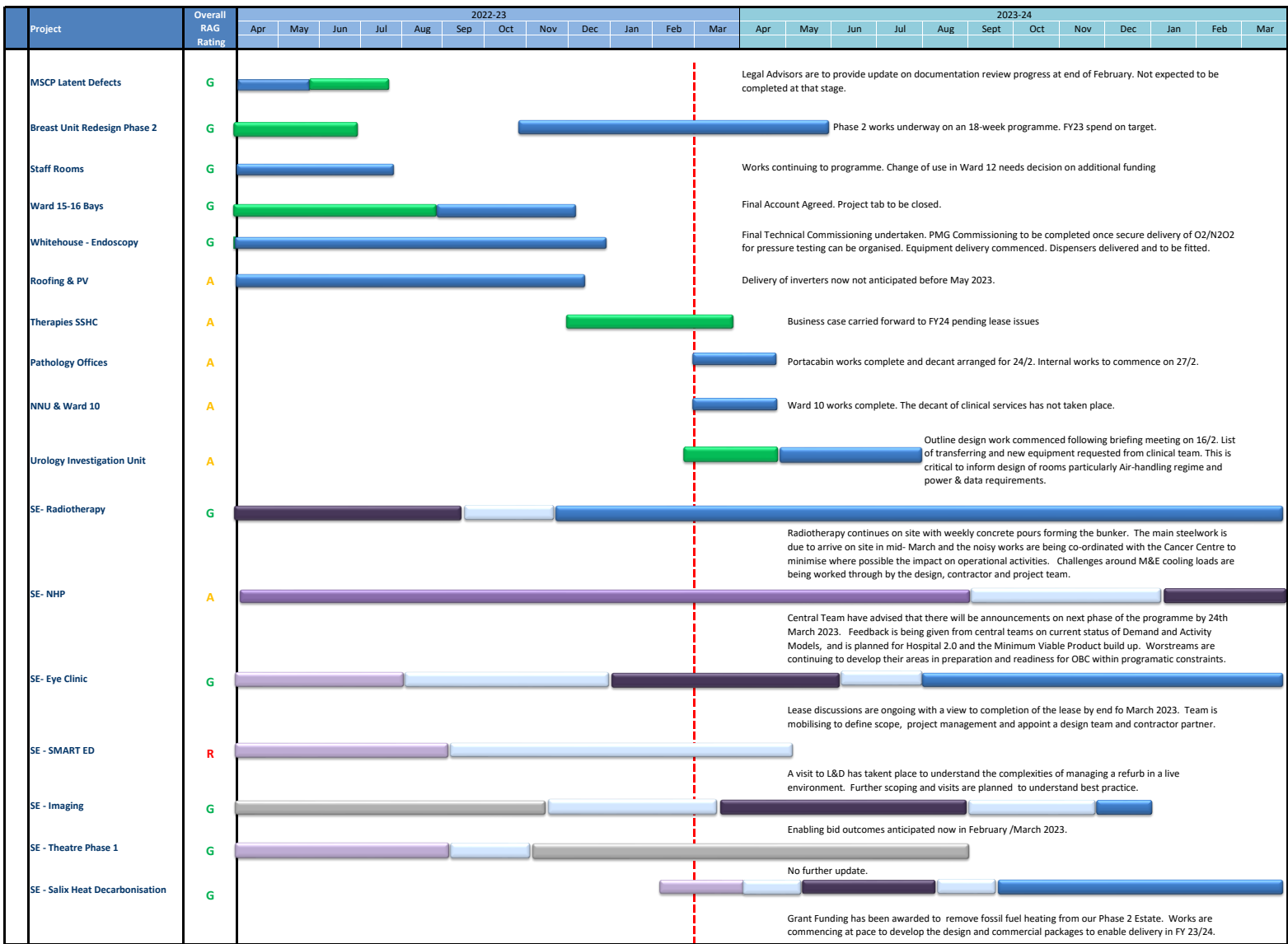

Meeting Title	Council of Governors	Date: 18 April 2023
Report Title	Annual Assurance Report – Finance and Investment Committee	Agenda Item Number: 9
Non- Executive Director	<i>Heidi Travis, Non-Executive Director</i>	
Report Author	<i>Heidi Travis, Non- Executive Director</i>	

Key Messages to Note

A. Annual Review. Financial Year 2022/23

The Committee

- The Finance and investment committee met monthly in 2022/23
- The Committee receives and reviews the monthly financial report and other performance reports and documents to enable it to have oversight and assurance. During 22/23 the Finance Director and team introduced summary notes for each item in the finance report giving focus to the key matters, enabling the committee to challenge, support and gain assurance even more effectively
- This report reviews the meetings of Financial year 2022/23 which includes reporting to the committee of year end 2021/22
- The committee has received focussed and timely reporting and closure against actions in the log.
- The committee has developed forward meeting planning to allow the committee members to prepare and allocate time for important discussions and decisions ie business cases
- Committee received reporting with highlights on the Performance report from the 4th quarter to further develop focus on financial risk and assurance at this committee. F&I seek assurance on the Trusts finances driven by equality of access and safety.
- The committee reviewed Terms of reference for formality of reporting lines from the committee to the Board and Council of Governors.

Financial Plan 2022/23

- First submitted on 17th March '22 with final plan due to be submitted 28th April '22, this included draft financial plans, activity plans and workforce plans. The original target was breakeven with income projected as flat, and efficiency targets and non-recurrent funding offsetting inflationary uplifts of approx £19m. The efficiency target was agreed as £12m. As Covid pressures continued through year end (March 22) and with inflation becoming more unpredictable the Finance Director and team reported to committee that these presented a substantial risk to the plan. It was agreed to amend the plan and submit a deficit of £8.9m. The team continued to meet with the CFO of NHSE and the accountable officer for the ICB and further funding was offered to recognise potential surges of covid, seasonal operational pressures and unfunded pay awards which presented a risk to the Trust achieving its target. The agreed breakeven plan would require savings and funding from the Trust.
- **Risks to the plan;** The committee reviewed and the discussion was held at Board about the considerable risks to achieving the plan; These are stabilisation of non elective service demand, provision of relief on planned ERF, management of inflationary pressures and continued workforce availability. The committee had noted that the value of the non-recurrent funding and mitigations included in 22/23 would have an impact on delivery of a balanced financial plan in 23/24.
- **Elective recovery funding;** It should be noted that during the year the NHSE conditions for additional funding changed. Despite being in the top 2-3 Trusts in the region and having delivered

100-102% of 2019/20 activity the anticipated elective recovery funding was withdrawn in October '22. This presents the Trust with the need to fund 2022/23 and presents an even greater challenge for 2023/24. The F&I committee recommended this risk be raised and discussed at Board.

- The Finance team reviewed the underlying position of the Trust post Covid (£15m), this means there is even greater uncertainty in 22/23.

Capital

- CDEL 22/23 was £17.6m with additional allocated Feb '23 totalling c.£24m
- The committee is assured that the Trust remains successful in accessing additional monies and is strategically agile in developing the estate, this can be seen with the developments that continue to be delivered across the Trust.
- The Major bed replacement scheme was carried forward from 21/22 to May '22
- The allocation to cover depreciation had to be challenged as the initial allocation was not acceptable for 2022/23, this is due the Trusts level of investment in the estate compared to its relative size.
- The committee is assured that the Trust delivers a very positive approach for investment in the estate especially when having to maximise the opportunities of capital monies which are often not released until very late in the financial year.

Items to committee during the year 2022/23;

- The committee received assurance on timely supplier payments and the finance team met regularly with NHS shared services and reported to the committee.
- The Finance team and internal audit carried out a nationally mandated financial sustainability self assessment. The team scored their activity conservatively with an overall average 4+ out of 5. The team reported to the committee that documenting processes/activity would further increase the score. The committee were very assured by this level of achievement and that this was a fair and measured assessment.
- The finance team also completed the self assessment for NHS future focussed finance (FFF) level 1 accreditation. They were confirmed as achieving this later in the year. Well done to the team.
- The Committee reviewed pay enhancement and pay profile trends and their principle drivers. Following the initial report about enhanced bank rates the committee asked for further analysis of the data. The committee was assured that the enhanced rates contributed positively to sustaining shift cover and the well being of other permanent staff.
- The committee reviewed membership when 2 members had to step away for work/personal reasons. New members have joined the committee in February of 2023.
- Lessons learnt on the dermatology service contract management were received and discussed at committee.

Business cases to F&I during the year 22/23;

- Dermatology services. Integrated Dermatology 12 months for recovery of accrued backlog and 3 year substantive for ongoing provision.
- Radiotherapy- Outline case received Sept '22. Partners NHSE, Oxford Hospital and specialist commissioners. Staffed and provided by OUH and OUH funding equipment. Approved and recommended to Board.
- Type 2 diabetic wearables. Approved March '22 and recommended to Board.
- Ward 24 lease extension of 2 years with rental reduction. Approved and recommended to Board.
- Cerner EPR contract extension of 3 years to May '28. Approved and recommended to Board.
- New Payroll provider, East Lancs financial services, with an enhanced quality of service. Approved and recommended to Board.
- International nurse recruitment- 125 WTE. Noted that these nurses would require induction to achieve their OSCEs. Approved and recommended to Board. The committee agreed that retention rates would be assessed in the business case review.

- Maple Centre revenue business case update. Noted; opening hours extension, Increased floor area costs, and a limited amount of enhanced clinical service model. Received October '22 and recommended to Board.
- Community diagnostic centre. Ophthalmology at Lloyds Court, and Endoscopy service enhancement at Whitehouse Park. Approved for capital bids.
- Cognitive contract management pilot was noted
- GENMED. Pathology reagents and equipment 1 year extension. Approved and recommended to Board.
- Breast Care unit. Approved and recommended to Board.
- Car Park business case reviewed and approved.
- Finance and accounting contract renewal for 5 years with NHS SBS. Approved and recommended to Board.
- Award from Salix for heat decarbonisation phase 2. With commitment of capital from Trust. Approved and recommended to Board.
- Electronic roster system with Allocate. Endorsed for contract negotiations.

B. Risks/concerns (Current or Emerging) identified;

The Finance risk register;

- Reviewed annually or as risk identified and raised. There are currently 11 risks 3x16, 1x15, 2x12, 1x9, 4x6.
- Added during the year was; 'Shared business services responding to supplier payment queries'.
- Increased during year 2 risks; 'Insufficient capital' and 'Future Funding'.
- Several risks had descriptors or controls updated Nov/Dec.
- Closed risks during the year; 'Lack of control due to covid', 'Brexit affecting supply chain', and 'Appointment of new audit partner'.
- These were all highlighted and discussed at committee.

Board Assurance Framework -Finance risks. (Score shown out of maximum of 25)

- The finance risks that are on the BAF are reviewed quarterly. The Finance team has assured the committee that risk updates include removing risks that are no longer required.
- Risk No14 -Investment in IT/IT failures; The Cyber security risk was increased early in the year as the war in Ukraine and sanctions on Russia increased the risk, the committee were assured that this was mitigated with additional posts. Current 15 target 10.
- Risk No15 -Insufficient capital funding; was decreased early in year but has now increased due to changes in funding regime. Current 16 target 9.
- No16 -Future NHS funding regime/To enable Trust to meet financial targets; this risk was increased during the Summer due to impact of inflationary pressures or identified levels of required savings and funding. This remains a significant risk entering 23/24. Current 16 target 8.
- 2 risks were removed from the BAF in year; No13 CDEL allocation, and No18 neonatal space.
- Committee recommended discussion at Board of the financial impact of overall increases of waiting lists. This was discussed at Board for impact both financially and operationally and how to ensure equality of access and safety.
- The committee agreed with the executive recommendation for protected time to prioritise focus on the Better Value savings programme, it was recognised this would be a challenge but the executive were supportive.

Alzheimer's Society

Council of Governors, MK Hospital

Dementia in Milton Keynes

- There are currently 1791 people with a diagnosis of dementia in Milton Keynes.
- It is estimated that there are actually 2670 with dementia, giving a diagnosis rate of 67.1%
- It is estimated that by 2030 people with dementia living in Milton Keynes will have more than doubled to 4242
 - Reference NHS digital and Alzheimer's Society MODEM Data
- The annual cost of dementia care in Milton Keynes is £113 million.
- This is expected to rise to £213 million by 2030.
- By 2030, unpaid carer's will be contributing approx. £70 million in dementia support, and 30% of unpaid carer's spend more than 100 hours providing care.
 - Reference NHS Digital and Fingertips: Public Health Data

Dementia and hospital settings

- 31% of admissions are for one day or less.
- Readmissions of a person with dementia are 62% (vs 51.5% of the general population)
- The costs of caring for a person with dementia in hospital is approx. 15% higher than patients without dementia.
- The cost to the NHS of admissions of people with dementia was calculated between 2015-2020 totalled almost £1 billion. By preventing short stay admissions, £326 million could have been saved over 5 years.
- Reference National Schedule of NHS Costs 2019/2020, Alzheimer's Society Left to Cope Alone, Hospital Episode Statistic Data.

Who we are

- In Milton Keynes, Alzheimer's Society have two commissioned services:

Dementia Information and Support Service (DISS)

Dementia Friendly Communities

Dementia Support (DISS)

- Dementia Advisors are trained to offer support, guidance and information about all aspects of dementia or caring for a person with dementia.
- This can include understanding your symptoms, reducing isolation, accessing benefits and assessments, discussing plans for the future.
- Dementia Advisors can also signpost to partner organisations and charities for help and support.
- Email: miltonkeynes@alzheimers.org.uk
- Tel: 01908 232612

Dementia Support

- 4 Dementia Advisors deliver Dementia Support to the residents of Milton Keynes who have a diagnosis of dementia or are caring for a person with dementia.



Dementia Friendly Communities

- 1 full time Dementia Friendly Community Coordinator
- Dementia Friendly Communities focuses on improving inclusion and quality of life for people with dementia.
- The DFCC engages regularly with Thames Valley Police, Parish Councils, leisure centres, MK Council etc.
- You can become a dementia friend at www.dementiafriends.org.uk



An Alzheimer's Society initiative

Alzheimer's Society

- National Dementia Support Line 0333 150 3456
- Talking Point – an online community for those affected by dementia to share experiences, gain support and available 24/7.
- Factsheets and publications
- Campaigning
- Research



Publications

Alzheimer's Society: [Left to Cope Alone](#)

Alzheimer's Society and Peter Sowerby Foundation:
[From diagnosis to end of life: the lived experiences of dementia care and support](#)

Local Dementia statistics [available here](#)

Meeting Title	Council of Governors	Date: 19/4/23
Report Title	Membership & Engagement Manager's Report	Agenda Item Number: 11
Lead Director	<i>Kate Jarman, Corporate Affairs Director</i>	
Report Author	<i>Lui Straccia, Membership and Engagement Manager</i>	

Introduction	<i>This report provides an update on the progress of the Membership & Engagement activity of the Council of Governors</i>		
Key Messages to Note	<ul style="list-style-type: none"> • <i>Governor Awayday report</i> • <i>New Governors and elections</i> • <i>New Engagement Board and activity</i> • <i>Governor engagement activity update, community outreach, and activity forward plan</i> 		
Recommendation (Tick the relevant box(es))	For Information <input checked="" type="checkbox"/>	For Approval <input type="checkbox"/>	For Review <input type="checkbox"/>

Strategic Objectives Links (Please delete the objectives that are not relevant to the report)	<ol style="list-style-type: none"> 1. <i>Improving your experience of care</i> 2. <i>Working with partners in MK to improve everyone's health and care</i> 3. <i>Increasing access to clinical research and trials</i> 4. <i>Expanding and improving your environment</i> 5. <i>Innovating and investing in the future of your hospital</i>
---------------------------------------------------------------------------------------------------------	------------------------------------------------------------------------------------------------------------------------------------------------------------------------------------------------------------------------------------------------------------------------------------------------------------------------------------------------------------------------------------------------

Report History	<i>n/a</i>
Next Steps	<i>n/a</i>
Appendices/Attachments	<i>Activity and Events Calendar</i>

Membership & Engagement Manager's Report

Council of Governors

19 April 2023

Author: Lui Straccia

Key highlights / summary: Update on the progress of Membership & Governor Engagement

Membership – 1,766

Governors' Awayday

A Governor Awayday was held in February 2023 focusing on community engagement which was welcomed by those who attended. Seven Governors attended the session, which looked at, among other areas, the purpose of engagement, why engagement is important, methods of engagement, utilising networks to engage, attracting membership, and an exercise in reviewing the Engagement Strategy. There were also pieces on Governors' statutory responsibilities, holding to account, and reassurance versus assurance.

New Governors and elections

Professor Hany Eldeeb, Caroline Kintu, Andrea Vincent MBE, Christine Thompson, Tom Daffurn were elected to the CoG in February and March 2023. Nicholas Mann joined the CoG as the representative of Milton Keynes Business Group. Since the last meeting, Martin Nevin, Akin Soetan and Jordan Coventry have stepped down from the Council. Elections are currently ongoing for current vacancies / vacancies as a result of end-of-terms.

Engagement Board and Activity

An Engagement Board is in the process of being set up to underpin Trust-wide oversight of the hospital's community engagement activities so that they are coordinated and there is consistency across all messaging on all channels. Coordinating external stakeholders, partners and community groups with internal teams will be one of the challenges for the group. The proposal is for the Engagement Board to report to the Inclusion Leadership Council.

Additionally, the Trust is currently developing an Engagement Strategy which will inform a review of the CoG's own Engagement Strategy.

A database of community contacts and other information is currently being put together and will be published on the intranet for all staff to access.

Other engagement

- Schools – Emma Isted did two sessions with pupils at St Paul's Catholic School, and Tracy Rea did a session with Radcliffe School. R&D department is visiting a school in May
- Professor Hany Eldeeb spoke at MK Islamic Centre on Good Friday
- Caroline Kintu attended the Community Action:MK networking event in March
- Parish councils – only 8 remain with contact still to be made of the 48
- Work is ongoing to organise health sessions in the community around patient experience feedback, diabetes, nutrition and R&D

Other activity

- New Governor posters for wards and departments, updated Staff Governor leaflets, and quarterly staff email bulletin on Governors and membership (part of Staff Engagement Plan)
- Newly designed membership sign-up forms signed off; event freebies to be produced
- Governors will be more widely covered in future Staff Inductions by way of a new slide, and also fresh references in other departments eg networks and patient experience

Activity calendar

Please see attachment. This is a growing list of scheduled activities and future opportunities for Governors to either be involved in community engagement or better understand how to engage with their communities.

Community group engagement

Meetings have been held with:

- MK Hindu Association
- Middle Eastern Cultural Group
- Friends of the Caribbean
- Ahmaddiya Muslim Community MK Chapter
- Voices of Women MK (including Fawcett Society)
- LEAP group
- MK Act
- MK Community Foundation
- MK Intercultural Forum
- Community Action:MK
- Jehovah's Witness
- MK Synagogue

Meetings currently booked with:

- CNWL
- MKC – Youth Cabinet
- Bucks Vision

Meetings with internal MKUH teams including Diabetes, Dietetics, Chaplaincy, Disability Network, R&D department, have also been held.

Activity Calendar 2023

In addition to the below, further activity will populate the calendar, including various community AGMs. If any Governors are interested in attending any of these events, or has any suggestions for adding to this calendar, please let Lui Straccia know.

April	<ul style="list-style-type: none"> • Saturday 15 April, 10am-4.30pm – Bletchley - Friends of the Caribbean Health Forum – John Garner, Yolanda Potter • Friday 28 April – Broughton & MK Village community engagement event (launch new community hub building) Yolanda Potter. 4-7pm (set-up at 3.30pm)
May	<ul style="list-style-type: none"> • Tattenhoe Open Day - Date TBC • Tuesday 23 May – Governor Focus Conference 2023 - Babs Lisgarten & William Butler: John Garner reserve • MKUH R&D Day – Tracy Rea • Start of MKUH Festiv-All • Possible Radiotherapy development site tour for MKUH Governors – Maxine Taffetani, Pirran Salter, Baney Young
June	<ul style="list-style-type: none"> • India Day MK – Date TBC • Thursday 8 June – Age UK MK event • Sunday 18 June (Father's Day) – Strawberry Fayre • Friday 16 June - MKUH Staff Awards • Sunday 25 June, 10am – Windrush 75 Cricket Match – Friends of the Caribbean event – Baney Young • MKUH Festiva-All

July	<ul style="list-style-type: none"> • Friday 1 July – Eid Festival MK – Willen Lake • Saturday & Sunday 2 & 3 July – Newport Pagnell Carnival (Shirley Moon) • Saturday 8 July – West Bletchley Carnival (clash) • Saturday 8 July – Leighton-Linslade Carnival (clash) John Garner, Baney Young • Possible MK Community Foundation: (Vital Thinking Event) - Date TBC • MKUH Festiv-All
August	<ul style="list-style-type: none"> • Emergency Services Day - TBC
September	
October	<ul style="list-style-type: none"> • Monday 9 October – MKUH Annual Members' Meeting • TBC – Friends of the Caribbean – Diabetes-themed event
November	
December	
2024	
January	
February	

Healthwatch Milton Keynes

Report to the Milton Keynes University Hospital Council of Governors

March 2023

Introduction

At the February Council of Governors meeting the appointed Governor for Healthwatch Milton Keynes informed the Governors that in addition to relevant reporting on patient experience directly received by Healthwatch Milton Keynes in relation to care at Milton Keynes Hospital, feedback would be presented on matters arising at the Trust Board in relation to Patient Experience. Linking, where appropriate, to the knowledge Healthwatch Milton Keynes holds about resident experience of the wider Health and Social Care system, this report aims to provide governors with advice on where to focus questions in relation to the Trust's performance with regards to patient experience and provide insight into conversations governors may wish to encourage with the residents they represent.

March Trust Board Papers Report

Serious Incident and Learning Report

Diabetes Safety Group

Healthwatch Milton Keynes were pleased to see that the Hospital has established a Diabetes Safety Group and launched a mandatory training module to support prescribing, administration, and dispensing error risk management. HWMK was recently contacted by a patient who spoke of their journey through the hospital with Cancer as surviving "despite the best efforts of the NHS" and attributed much of their poor experience to the management of their diabetes whilst at the hospital.

Medicines Management QIP

The report made mention of Patient Education about the importance of bringing in medications – using communications. Healthwatch Milton Keynes would query how those responsible for improving communications with patients are linked to

the hospital membership, and governors/Healthwatch Milton Keynes who are able to share patient education information across communities.

Patient Stories related to Discharge

The report also outlined that the Quality Improvement Team are working with Patient Safety Partners to capture patient stories related to discharge summaries to explore the patient experience. Healthwatch Milton Keynes is a member of the MK System Flow Advisory Board and will be and will be working to ensure patient experience and participation is embedded into the redesign of hospital admission avoidance and discharge. This includes designing activities that ensure residents, patients and families' experiences are embedded within system flow design and any integrated system flow models. The Lead for system flow is aware of Healthwatch Milton Keynes' previous Enter and view findings of discharge at MKUH and we've been involved in many other forums and working groups in the last few years including A&E delivery Boards, reviewing discharge policies and leaflets. This work will include elements of speaking to residents regarding prevention, care during admission, treatment and discharge within the hospital as well as alternative and step-down care e.g. virtual wards etc.... We would ask that the Council of Governors support and encourage the wider Trust to share information and learning with Healthwatch Milton Keynes directly and ensure these patient experiences, and improvements identified are fed into the system flow advisory board.

CQC Maternity Experience Survey 2022 Improvement Plan

The appointed governor for Healthwatch Milton Keynes sits on the Maternity:MK group and raised the findings of the CQC Maternity Experience Survey at the meeting in January. We were pleased to see that the response rate to the survey was above the national average for responses and that responses across people from different ethnicities was representative proportionately to the Milton Keynes population.

Maternity:MK discussed enduring challenges to improve experience with regards to involvement of service users in induction decision-making. HWMK support the pilot of the phone-call service to support discussions around induction. Poor experiences of induction affect many people and HWMK would recommend Governors promote the activities around the improvement plan when sharing information with their communities.

The aims and activities of the improvement actions are patient and family focused and reflect fully the feedback received directly at Healthwatch Milton

Keynes by residents about their experience of maternity services at the hospital. Changes to visiting is welcomed, and methods for listening to patients and their families clear. HWMK will monitor progress through partnership work with the MVP and the Patient Experience Board.

Experiences shared with Healthwatch Milton Keynes

Patient Choice

People contacting Healthwatch Milton Keynes to request information about how to access alternative specialist care outside of Milton Keynes Hospital is increasing. With waiting lists high, more residents are researching NHS information about the right to choose alternative providers, with many keen to have direct referrals to specialist provision at other hospitals, or where they feel waiting lists are not as bad.

We have heard from several residents that they have difficulty requesting an alternative provider of choice due to the Referral Management System (RMS) used in Milton Keynes. We are aware this referral system is reverting to the NHS e-referral system. The BLMK Integrated Care System has written to Healthwatch Milton Keynes with information explaining that GPs and Milton Keynes Hospital indicated a preference to refer directly to either a community service or a secondary care service who then triage their respective referrals. We will be monitoring the level of contact from residents regarding the referral system to see if the changes reduce the challenges faced by residents.

Waiting Times

We heard from a patient who told us that following a diagnosis which had taken months, they were then offered a consultant appointment for 9 months' time. After speaking to their GP again the waiting time was reduced to 4 months. At the appointment they were informed they would be placed on a waiting list for surgery but was never given any information about how long the wait would be. After several months of waiting with no further information the patient endeavored to find out. They reported being "sent on a telephone merry-go-round, spoke to lots of departments but no answers, or even confirmation I was on a list" The patient was in so much pain they paid for private treatment.

A resident spoke to us of how waiting times are exacerbating their challenges. An x-ray in December 2020 established that this patient required a knee replacement – their BMI was 37. Following a long wait the patient's BMI is now 40 and needs to reduce to 39 to be eligible for the operation. Patient expressed their

struggle to lose weight and that they were not advised how to lose weight, or where to go for support.

One resident contacted us to applaud the efficient service and minimal waiting time for a referral to the X-ray Dept at the Hospital.

Another resident spoke to us about a cancer diagnosis some years ago. The cancer keeps reoccurring and they have been waiting for a CT scan for 4 months. They spoke to us of the frustration of lack of information and having to chase for that information.

Primary Care impacts on MKUH

We continue to hear from patients sharing poor experiences of their GP practices and the impact that has on the Hospital's emergency services.

"I had blood in my urine. Very rude receptionist advised they don't run an emergency service and to go to A&E. I called three days in row...I ended up in A&E and they were furious with me, saying this is a GP issue...they had to refer me back to the GP. Just awful".

"Re: A&E, apart from blood tests on arrival and some IV fluids, I got no information about any treatment or diagnosis for over 10 hours. I needed more information, reassurance, maybe a hot drink and pain relief. The fact that nurses were not able to administer any medication seemed very strange these days".

"My son was trying to see a doctor for 8 weeks and could never get in. It ended up where he had to be admitted to hospital, it got that bad"

One resident said that it took 7 months to receive a letter saying they'd been discharged from MSK services but is suffering excruciating lower back pain. The patient has been to A&E via Ambulance over 3 times in three months but the GP will not expedite the referral. Even when the Hospital requested the GP to contact the patient about the referral the GP was "clearly annoyed about having to talk to me".

As 2022-23 closes, so does Healthwatch Milton Keynes '**Great Big GP access survey**' with around 200 responses to date we're working to understand where the good and poor experience is concentrated in GP practices in MK and will steer where our recommendations and conversations take us with commissioners and Primary Care Networks next year. We will have a role in monitoring how residents are involved in designing the new 'Fuller neighbourhood teams' which seek to reduce barriers to accessing Primary Care.

Council of Governors

Forward Agenda Planner

Standing Items

Standing Business Items	Standing Council Items
Apologies	Chair's Update
Meeting Quorate	Chief Executive's Update
Declaration of Interests	Capital Programme Update
Minutes of the previous meeting	Board Committee Update
Action Tracker	Inclusion and Leadership Council Report
Motions and Questions from Council of Governors	Membership and Engagement Manager's Report
AOB	Lead Governor's Report
Forward Agenda Planner	Healthwatch Milton Keynes – Council of Governors' Report

Additional Agenda Items

Month	Assurance Reports/Items
15 February 2023	Board Committee Update – Audit Committee
	Update on MyPortal roll out, including records functionality
	Age UK MK
19 April 2023	Board Committee Update – Finance and Investment Committee (b/f December 2022)
	Alzheimer's Society
26 July 2023	Allyship
	Terrence Higgins Trust
	PLACE audit update
	Board Committee Updates - Quality and Clinical Risk Committee Workforce and Development Assurance Committee (b/f April 2023)
	PLACE audit report
27 September 2023 (Private Meeting)	Annual Report and Accounts
09 October 2023	Annual Members Meeting
25 October 2023	Charitable Funds Committee
	Alcoholics Anonymous MK
24 January 2024	Board Committee Update - Finance and Investment Committee

	Diabetes MK
--	-------------

Council of Governors Meeting

18 April 2023

Appendices

Item 11 Community Presentation – Alzheimer’s Society

Page 41 Left to Cope Alone – The unmet support needs after a dementia diagnosis
Page 109 From diagnosis to end of life: The lived experiences of dementia care and support

Left to Cope Alone

The unmet support needs after a dementia diagnosis



PETER
SOWERBY
FOUNDATION



Acknowledgements

This report was produced by Alzheimer's Society and the Peter Sowerby Foundation.

Alzheimer's Society would like to thank everyone who contributed to this report – both professionals and people with lived experience – who talked openly about the challenges they face.

We would like to thank Professor Linda Clare, Principal Investigator, and Dr Jayden van Horik, Postdoctoral Research Fellow, of the Alzheimer's Society-funded research project Improving the experience of Dementia and Enhancing Active Life (IDEAL) at the University of Exeter for providing comments on the draft manuscript.

We would also like to extend particular thanks to Professor Dame Louise Robinson, Principal Investigator, and Dr Alison Wheatley, Research Associate, of the Alzheimer's Society-funded research project Primary care-led post-diagnostic Dementia Care (PRIDEM) at the University of Newcastle, for providing comments on the draft manuscript as well as their expertise and advice throughout the development of the report.

Lastly, we would like to thank members of our Policy Reference Group for providing feedback and guidance on the report's draft recommendations, including Dr Sophie Norris, Dr Mehran Javeed, Dr Krishnaveni Vedavanam, Dr Alejandra Cases, Steve Shelley-King and Dr Rod Kersh.

For a full list of thanks, see the Appendix.

Authors

Kielan Arblaster, Senior Policy Officer – Health and Integration, Alzheimer's Society (primary author)

Sharon Brennan, Policy Manager – Health and Integration, Alzheimer's Society

Contact

To find out more, please contact Kielan Arblaster by emailing policy@alzheimers.org.uk

©Copyright Alzheimer's Society 2022. All rights reserved. No part of this work may be reproduced, downloaded, transmitted or stored in any medium without written permission of the publisher, except for personal or educational use. Commercial use is prohibited.

June 2022

Contents

Executive Summary	4
What needs to change?	6
Recommendations	7
Introduction	9
Are people's post-diagnostic support needs being met?	11
Annual dementia review	12
Access to annual dementia review	13
Quality of annual dementia review	16
Holistic annual dementia review	18
Frequency of annual dementia review	19
Post-diagnostic support	20
Information and dementia education	22
Person-centred support	23
Emotional and mental health support	25
Maintaining independence	27
Symptom management	28
Peer support and social contact	29
Care continuity	31
Cognitive stimulation and managing cognitive decline	33
Carer support	33
What is the impact of support needs not being met?	36
Hospital and mental health admission	37
Carer breakdown	39
Deterioration	41
How can crises be reduced?	42
Conclusion	45
Appendix	
Best Practice	48
Methodology	56
References	60

Executive Summary

Dementia is a complex condition crossing primary, secondary, community, acute and social care. This complexity inevitably leads to a lack of ownership of the condition within the health and care system, which creates variation in the quality and type of support people receive. Funding for dementia services is also often limited by cost and staff capacity meaning services cannot consistently offer people with dementia the support they want and need.

This report has sought the views and experiences of over 2,000 people affected by dementia to understand what support they need after diagnosis. It shows that people's needs are holistic and wide-ranging, encompassing support for medical, emotional and social wellbeing. Yet these needs are often not being met.

We found people are regularly missing out on care that is timely and appropriate. This failure is having a negative impact on the wider system as well as on the quality of life of those living with the condition. For example, Hospital Episode Statistics for 2021-22 show that almost one third of people with dementia admitted to hospital stayed for a day or less.

This suggests that better community support would be able to treat many of these admissions in the community, relieving pressure on NHS acute services. One system case study in our report projected it could save £2 million by reducing crises and costly admissions through improved community support for people affected by dementia.

People with dementia have been hardest hit by the pandemic, yet gaps in support were evident long before Covid-19 with the pandemic acting to further widen these gaps. A key theme from our evidence collection is that people struggle to access care and support when they need it, largely because services are so fragmented.

One person with dementia told us:

“

Different parts of the system do not seem to talk to each other. The memory clinic tells you to contact your GP and then the GP tells you to contact the memory clinic. Social workers say that your relative should be entitled to a review, but then you can't get a referral, and so on. It is like banging your head against a brick wall.

There are national metrics, although limited, in England to assess earlier parts of the pathway such as diagnosis. These diagnosis metrics are not centrally collected in Wales and Northern Ireland, meaning the experience of people with dementia also varies across the United Kingdom. Yet apart from annual dementia reviews, there are no other performance metrics in England that look at the effectiveness of the care and support offered after diagnosis. Perversely, the diagnosis rate metrics often force local health and care systems to shift attention toward the start of the dementia pathway, leaving fewer resources for providing support after diagnosis.



This report shows that a diagnosis without sufficient post-diagnostic support leaves people living with a complex and potentially devastating condition with limited understanding, capability or tools to cope with or manage its symptoms. One person caring for someone with dementia told us:

“

It is a lonely place to be because at every turn you are dealing with professionals who mean well to support, but they exist in a system that is busy and understaffed. I felt exhausted mentally and physically and was rejected many times when all I wanted was my father to be looked at as a person with complex needs.

The complexity of dementia also means that when support needs go unmet, people deteriorate quicker and are more likely to experience a crisis. Our overarching recommendation is for everyone to have access to a dementia support worker or similar service. These roles should be recruited in every primary care network to act as the initial lead professional and first point of contact. This would facilitate a smoother transition between the memory service and primary care and reduce the pressure on general practice. It would also ensure people living with dementia have a single point of access to connect with wider care and support services as their needs change and become more complex. This should be planned as the first step for integrated care systems to develop an overall ‘stepped’ model of care where people can easily access specialist intervention within the community to reduce crises.

Given health inequalities have been exacerbated by Covid-19, areas with high ethnic minority populations should also consider a community link worker component to these roles to reduce the disparities in support this report also highlights for ethnic minority communities.

With the introduction of integrated care systems, combined with a new national dementia strategy, there is now a real opportunity to improve the post-diagnostic support offered to people living with this potentially devastating condition. Dementia must be recognised as a priority and given the resources it requires.

What needs to change?

The general post-diagnostic support pathway for people with dementia is that they will be diagnosed by a specialist – usually a memory assessment service – who may also provide immediate support after diagnosis. After some time, depending on the type of dementia diagnosed, people will then be discharged from the memory assessment service to their GP, who will take over their ongoing care and support.¹

However, a lack of guidance around this stage of the pathway often leads to a postcode lottery of access to effective care and support.^{2,3} The complexity of dementia also requires a multidisciplinary approach to support, including both health and care providers, which is frequently lacking in primary care.⁴

This report looks at what people affected by dementia want from support after diagnosis and the outcomes that are important to them. It finds that many people struggle to access appropriate care and support for themselves and their families.

A consistent theme of people's experiences was fragmentation, in terms of both access to, and quality and timing of, support. This inevitably leads to people and their families being unsupported, left to manage a complex, degenerative condition with little help. Recent research studies have shown similar findings.^{5,6,7}

The recently established integrated care systems are best placed to take ownership of local areas' post-diagnostic support for people affected by dementia. Yet there is also a need for national action to provide direction for improving dementia care locally.



Recommendations

Main recommendation

- Ensure everyone diagnosed with dementia has access to a dementia support worker or similar service. These roles should be featured as the first point of contact in every primary care network, with automatic referral from memory services. To reduce crises, the service should be delivered as part of an overall, integrated 'stepped' model of care where people can easily access more specialist intervention within the community as their needs become more complex. These roles should include a community link worker component in areas with a high ethnic minority population.

Annual dementia review

National

- National health systems in England, Wales and Northern Ireland should undertake a review of the Quality and Outcomes Framework (QOF), or its equivalent funding mechanism, in collaboration with people affected by dementia. They should consider additional indicators to support a more comprehensive, high-quality annual dementia review.
- National health systems in England, Wales and Northern Ireland must publish a plan for Covid-19 annual boosters to ensure that primary care need never again pause QOF, or its equivalent funding mechanism, activity as happened between 2020-22.

Regional

- Local health systems should support primary care to return care plan reviews to pre-pandemic levels, such as 75% in England, by April 2023.
- Local health systems should ensure that a system is in place to identify those with dementia who are most vulnerable and at risk of crisis, who can then be offered more frequent care plan reviews if needed.
- Local health systems should undertake a multidisciplinary team approach to annual reviews and stagger reviews throughout the year to improve quality and increase primary care capacity.

Wider post-diagnostic support

National

- National health systems in England, Wales and Northern Ireland should assess social prescribing provision for people with dementia, including workforce support and training. They must ensure people with dementia are offered equitable support compared with other long-term health conditions.
- NHS England must undertake a review of capacity of urgent community response services. It must also commit to a timeline to bring in the second phase of the service – providing reablement packages within two days of a crisis to prevent it reoccurring.

Regional

Dementia pathways should be commissioned to:

- Achieve the Memory Services National Accreditation Programme standard, which states everyone diagnosed with dementia should be offered a post-diagnostic meeting. This should be offered at an interval after diagnosis that suits the individual's needs.
- Provide post-diagnostic information and education support in relevant community languages other than English, as well as in non-written resources, to reduce health disparities.
- Offer equitable access to non-pharmacological interventions as per national guidance, such as cognitive stimulation therapy (CST), and ensure all memory services have access to CST by April 2024.
- Ensure occupational therapists, psychologists and other allied health professionals have protected time to carry out post-diagnostic support at memory service level alongside their diagnostic responsibilities, including home visits if appropriate, in line with patient need and symptom deterioration.
- Ensure all memory assessment services are designed to provide an equal offer of support for all subtypes of dementia, including appropriately timed discharge and provision of interventions, and that the needs of ethnic minorities are catered for.
- Ensure that all carers are offered a psychoeducation course as per national guidance to support them in their caring role and that carer information and support groups are available locally.
- Ensure services under the Improving Access to Psychological Therapies (IAPT) programme do not reject referrals based on a diagnosis of a cognitive disorder and are designed to accommodate the needs and symptoms of people with dementia and their carers, with staff appropriately trained to offer this support.

Introduction

The need to diagnose dementia and support people affected to live well will only become greater as the number of those with the condition increases and new treatments become available.

There are currently around 900,000 people with dementia in the UK and this is projected to rise to over 1 million by 2025 and 1.6 million by 2040.⁸ New treatments and diagnostic tools for the diseases that cause dementia are expected to be available within the next two to five years.



Dementia is a complex progressive neurological condition, and its symptoms are unpredictable. It occurs when the brain is damaged by diseases (such as Alzheimer's disease) or by a series of strokes.

The symptoms of dementia can include memory loss and difficulties with thinking, problem-solving, language and physical function. The rate of progression also varies from person to person. The specific symptoms that someone experiences will depend on the parts of their brain that are damaged and the underlying cause of their dementia.



After diagnosis, **three out of five people (61%) of people told us that they did not feel supported by the health and care system** to cope with their diagnosis and manage their condition.

Post-diagnostic support is wide ranging, as this report will show, but can be categorised overall as a 'a system of holistic, integrated continuing care in the context of declining function and increasing needs of family carers' from diagnosis to end of life.⁹

The importance of effective and appropriate post-diagnostic care and support is outlined in the Dementia Statements, which are grounded in human rights law, and directly reflect the needs of people living with dementia:

- **We have the right to an early and accurate diagnosis, and to receive evidence-based, appropriate, compassionate and properly funded care and treatment, from trained people who understand us and how dementia affects us. This must meet our needs, wherever we live.**
- **We have the right to be respected, and recognised as partners in care, provided with education, support, services, and training which enables us to plan and make decisions about the future.**

Are people's post-diagnostic support needs being met?

Annual dementia review

An annual dementia review is an essential part of the care a person with dementia receives – it should recognise the needs of people living with the condition and develop a plan to address them. This review should be conducted at least annually,¹⁰ most often by a GP. It should comprise of a review of medication, a check for new symptoms or behaviour changes and a discussion of planning ahead as well as support for carers.¹¹

Research suggests that structured management of long-term conditions like dementia through an annual review can delay the point at which people experience complications and deterioration in their health.¹² A care management approach to dementia – co-ordinating treatment and care within the community – is a cost-effective approach, reducing adverse outcomes such as hospitalisation and premature institutionalisation.^{13,14}

However, we know that people aren't getting the right care for their needs. Research suggests that just 38% of people with dementia report that they are receiving dementia services.¹⁵ It is therefore clear that annual dementia reviews are not working as effectively as they should be in addressing and signposting the necessary support to meet people's needs.¹⁶



An annual review is that ticket into further support.

Person living with dementia

Based on an extensive literature review, we have identified seven key needs that people living with dementia require from annual dementia reviews. We then used a survey of 914 people affected by dementia to rank their importance.

The following graph shows the seven needs identified for annual dementia reviews.

Thinking about the annual dementia review, how important are the following to you?

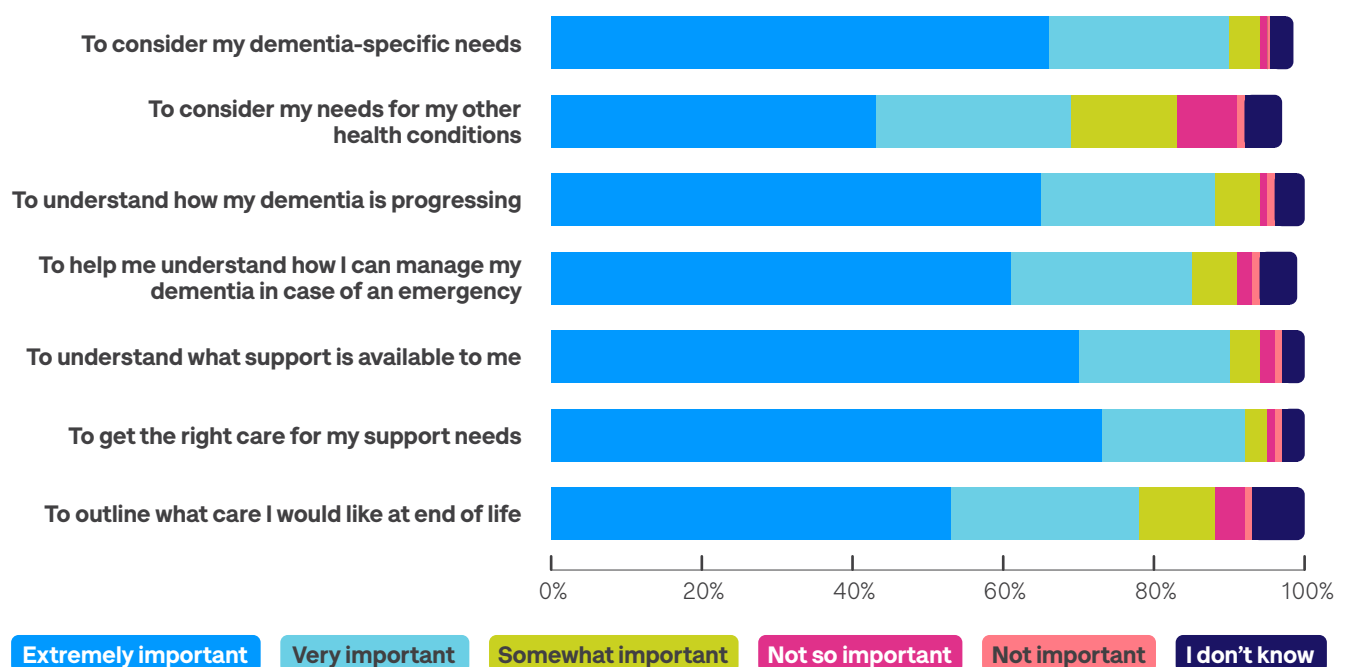

Access to annual dementia review

Both people with dementia and professionals suggest annual dementia reviews are not happening as often as they should, if at all, echoing recent research.¹⁷ Despite guidance stating that people should be offered a review at least annually, our survey found just one in four people (25%) reported they or their loved one had had their dementia review within the past year. Two out of five (39%) said it was at least two years ago.

When was the last time you have, or the person you care for, had an annual dementia review?

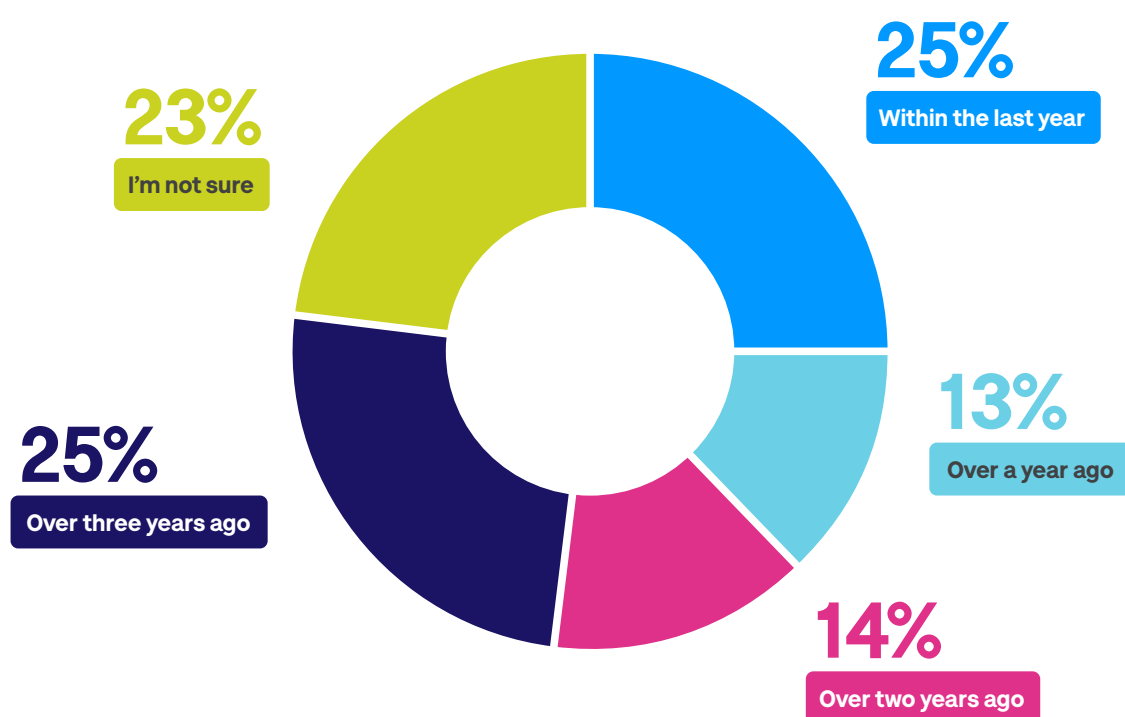

“

‘I wasn’t even aware that we should have an annual review about dementia. I should have known about this so why wasn’t I aware – has there been [a] breakdown somewhere?’

Person living with dementia

Many people we spoke to told us they have rarely or never had a review. Some spoke of being let down by their GP practice and felt as if they were left ‘to get on with it’ – left to manage the condition without appropriate care and support. An impact of this is that people received care and support much later than they would have done via their GP, if at all, as they were left to arrange access to interventions and services themselves.

Just 16% of our survey respondents said they had received enough support from local services and organisations – such as their memory clinic, GP or voluntary organisations – to help manage their or their loved one's condition.

In the previous 12 months, have you or your loved one received enough support from local services and organisations, such as your local memory service, your GP or voluntary organisations, to help you manage dementia?

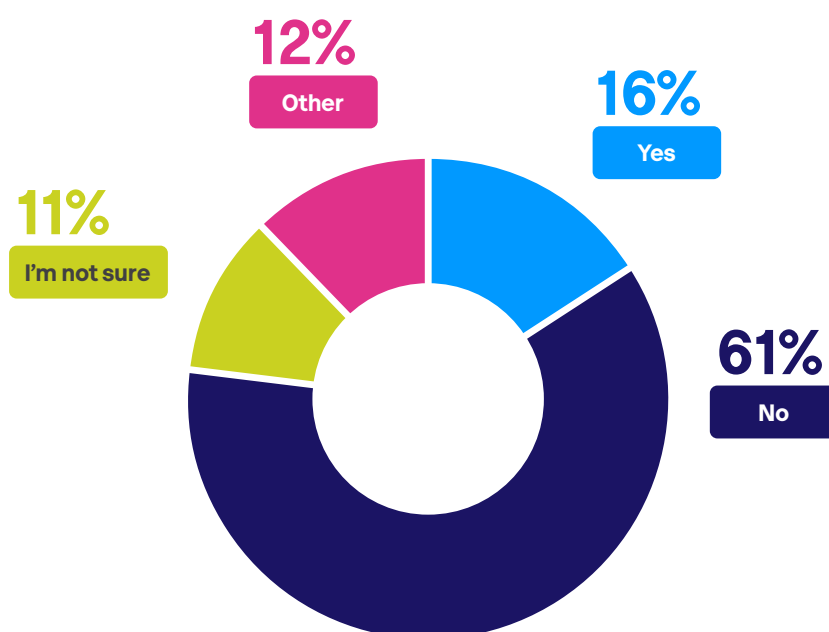

“

It's been three years since I was diagnosed, and I have never had a review specifically for my dementia... I think it should be compulsory to have an annual review, as it would be good to have the chance to talk about the whole of your well-being, not just one particular issue or problem.

Person living with dementia

The pandemic has further entrenched a lack of access. The following graph shows the proportion of people with dementia receiving a care plan review during the pandemic.

Monthly proportion of people with dementia receiving a care plan review during the pandemic

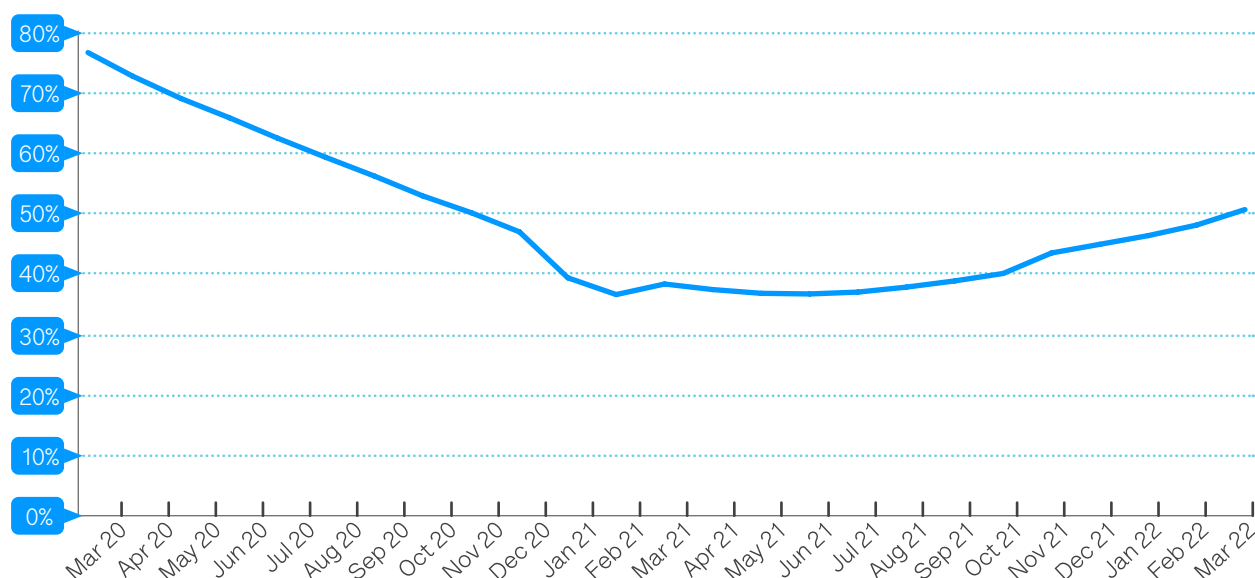



Research suggests that the remote delivery of healthcare by GP practices may have deterred some people from accessing an annual dementia review, given people with dementia are likely to be older and therefore less likely to engage in technological solutions.¹⁸ Changes to national guidance will also have played a significant part in this reduction.

Annual dementia reviews are contained under the QOF, a pay-for-performance scheme aiming to improve the quality of care patients receive by rewarding practices for the care they provide.¹⁹ In July 2020, NHS England agreed to suspend QOF until the end of the 2020/21 financial year to free up capacity and resources to respond to the challenges of Covid-19. Yet income protection was guaranteed on those care activities that were no longer required to be undertaken by primary care.²⁰ In December 2021, NHS England again suspended QOF to free up capacity for the Covid-19 vaccination programme, similarly protecting income on certain care activities for GP practices.²¹

We believe that the challenges of primary care, alongside the income protection on suspended QOF care activities, led to the drastic drop in the proportion of people receiving an annual dementia review during the pandemic. It's essential that people with dementia are prioritised as we emerge from the pandemic, particularly since we have seen a significant increase in people's needs.^{22,23} Restoring annual dementia reviews to pre-pandemic levels must be a key focus of local health systems.

Quality of annual dementia review

Previous research has found the quality of annual dementia reviews to be variable.²⁴ In response to our survey, almost one in four (23%) said they were not sure when they or their loved one last had an annual dementia review. If people are unaware of whether they have received one, this raises concerns over the quality of the annual dementia reviews that are conducted.

Further, just 24% of people said their or their loved one's annual dementia review helped them manage the condition, with over half (52%) saying it did not.

If you or the person you care for has had an annual dementia review, did you feel it helped manage the condition?

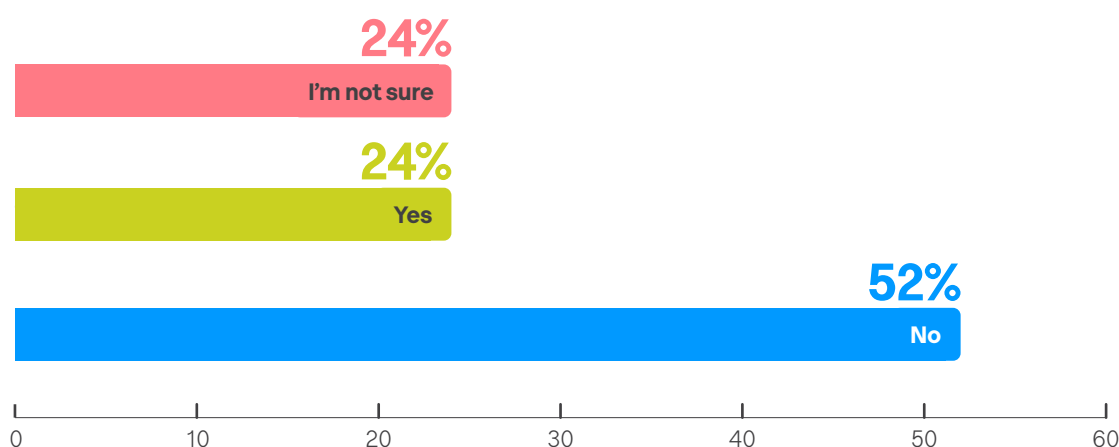

A local survey of annual dementia reviews in Shropshire found many people had not had a review and that out of 23 people who did, just two people reported their support measures changed as a result.²⁵

“

[I was] initially impressed that we got a call out of the blue... Unbelievable. It was a tick box exercise. The call lasted about five minutes and I'm not sure he listened to me. He was clearly going through his list.

Person living with dementia

People told us that their annual dementia review too often narrowly focused on their medical needs with less attention being paid to their wider dementia-specific needs. This meant that people weren't receiving the person-centred care necessary to direct them to appropriate care and support services.

Professionals we spoke to also saw annual dementia reviews as insufficient. One reason given for this is the lack of a standardised and structured approach to conducting these reviews under QOF which leads to variation in quality.



To receive payment for annual dementia reviews under QOF, professionals simply need to ‘tick’ that they’ve completed a review. There are no additional indicators in place to understand whether a high-quality review has taken place. As a consequence, professionals reported to us that delivery of care under QOF has become too rigid, placing focus on the process, not on patient outcomes.

For example, a key part of an annual dementia review is that it allows regular conversations around advance care planning and future wishes. But the local Shropshire survey found that advance care planning was not discussed once in 23 reviews.²⁶

“

It [QOF] lets dementia patients down spectacularly... at the minute, we’re getting the money for naff all for dementia patients. QOF was set up to improve quality and outcome measures for patients, but it does the complete opposite. It isn’t fulfilling its intended use.

GP

Professionals particularly value the importance of annual dementia reviews as a ‘safety net’ and a mechanism to proactively put in place support measures to reduce crises.²⁷ Research suggests that a community-delivered dementia management care programme to co-ordinate treatment and care has the potential to reduce avoidable healthcare costs, mainly through fewer hospitalisations and delayed institutionalisation.²⁸

“

I would want to run through how they’re generally coping, any decline in cognition or behaviour, or falls and things like that – trying to identify possible things that might contribute to crisis.

GP



I always say to patients that if there's something we can do to keep you at home, then outcomes are better because a hospital admission has really adverse health outcomes. A lot of the annual review is about providing advice and educating patients about what may lie ahead in the future.

GP

Some primary care professionals believe that easily accessible, standardised templates would reduce inconsistency and enable patients to receive a better quality review.²⁹ While it is positive that NHS England provides a best-practice resource on dementia care planning for primary care professionals,³⁰ little is known about its uptake. One solution would be to make QOF requirements more comprehensive by providing additional indicators, such as a review of carer health and wellbeing as well as advance care planning.

Holistic annual dementia review

People with dementia often have one or more accompanying conditions; 77% of patients with dementia experience at least one of either hypertension, diabetes, stroke, coronary heart disease or depression.³¹ They are also more likely to have multiple conditions in comparison to people without dementia; over one in five people with dementia (22%) have three or more conditions and almost one in ten (8%) have four or more. This is compared to just 11% and 3% respectively for all patients.³²

These conditions may impact how well their dementia is managed, so it's important that additional health conditions are considered when conducting an annual dementia review. Previous research has shown that having other conditions was associated with a decreasing quality of life for people with dementia.³³



I take all the info regarding the changes, but discussion is always around medication which does very little for quality of life and my husband is reluctant to take [it].

Carer of person living with dementia

However, QOF's reimbursement structure perversely incentivises GPs to conduct separate reviews for each long-term condition a single patient has as funding can be claimed for each review.³⁴ Health systems should explore a multidisciplinary approach to annual dementia reviews to improve the time given to each one, which people with dementia often say is much too short. Research has shown that people with dementia would prefer reviews to be conducted by a professional with more time, with greater skills and knowledge of the condition. Professionals also report benefits of sharing this across different roles.^{35,36}

International research has shown a shared care approach between different professionals within primary care improves care and outcomes.^{37,38} In practice this could mean involving a healthcare assistant to complete physical health checks, a social prescriber to focus on activities and a GP to focus on medication. Alternatively, a dementia specialist could complete the whole review.

Frequency of annual dementia review

Research suggests that both people with dementia and their GPs value flexibility over the timing of their reviews, as opposed to rigid annual provision.³⁹

Professionals also point out that, while valuable, annual reviews address the needs and support at just a single point in time.

“

The issue with annual review is that it is an assessment of needs at a single point of time. At one annual review everything can be fine, then two weeks later they have a fall, get delirium in hospital, discharged, go back into hospital – have all these crises – and the care plan that was done just a few weeks ago becomes meaningless.

GP



People we spoke to also cited the fact that challenges and crises requiring formal support can arise unexpectedly and throughout the year.

“

I have an issue with “annual”... that isn’t enough with all the twists and turns throughout the year. I never really felt supported anyway, not from my doctor anyway... I had to be proactive. I wanted mum to have as active a life as possible and to look at my wellbeing.

Carer of person with dementia

Additional formal reviews may be particularly necessary in moderate and advanced stages of the illness, given the complexity of people’s needs.⁴⁰ QOF reimbursement should not dictate the timing of these reviews, yet too often GPs conduct reviews in March ahead of the financial year end to ensure they receive funding. This timing also coincides with winter pressures, adding stress to the primary care workforce.⁴¹

The graph below outlines the proportion of people receiving a care plan review between 2018 and 2021, in the best and lowest performing months each year.

Monthly variation in the proportion of people receiving an annual dementia review from 2018 to 2021

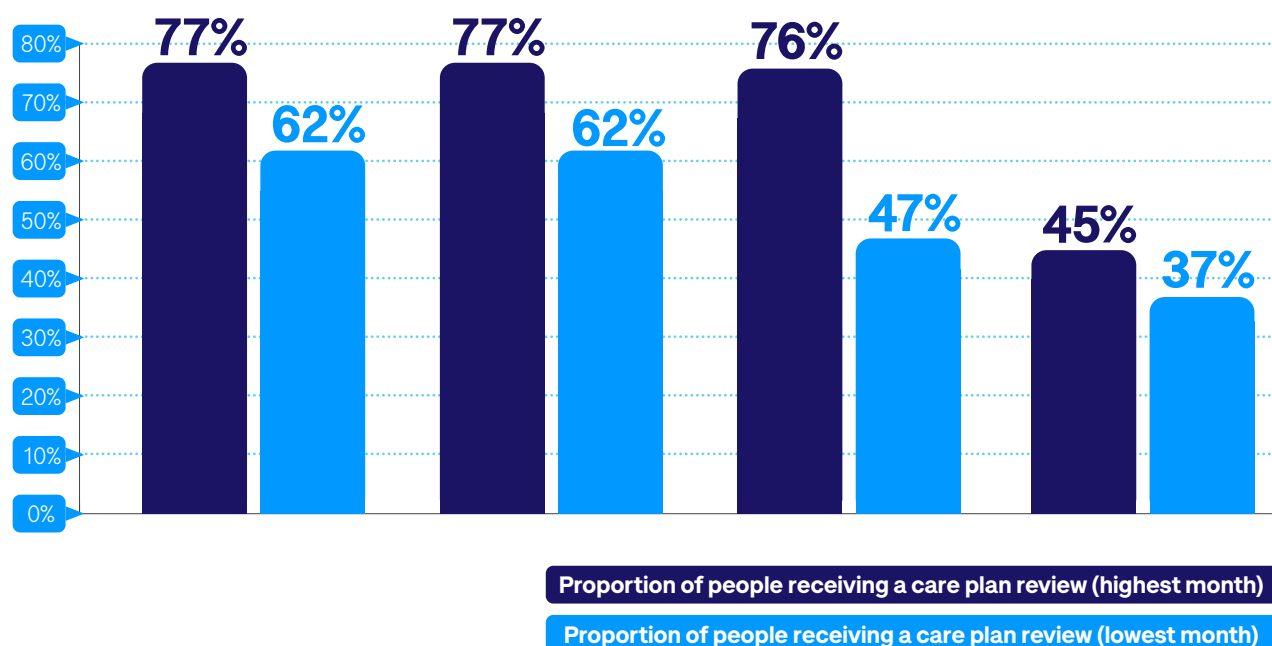

Post-diagnostic support

We have identified 11 support needs that people living with dementia require from post-diagnostic support based on an extensive literature review.

These were categorised as nine outcomes, which were then ranked by their importance in a survey of 914 people affected by dementia.

Thinking about support after diagnosis, how important are the following to you?

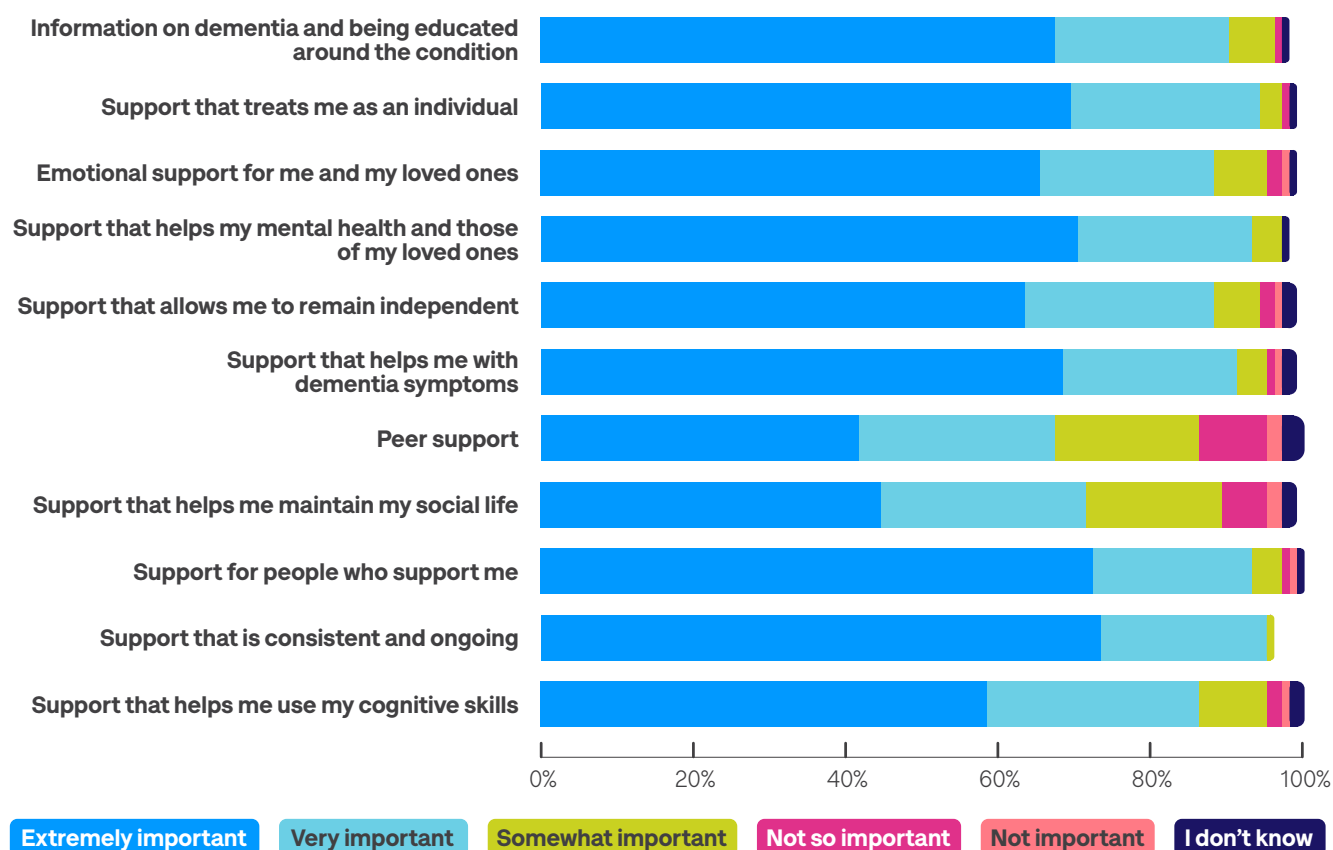

Yet, despite the importance people affected by dementia place on these outcomes, many people are not receiving the care they want and need.

What support do you feel you need now to help you manage your dementia that you are not currently receiving?

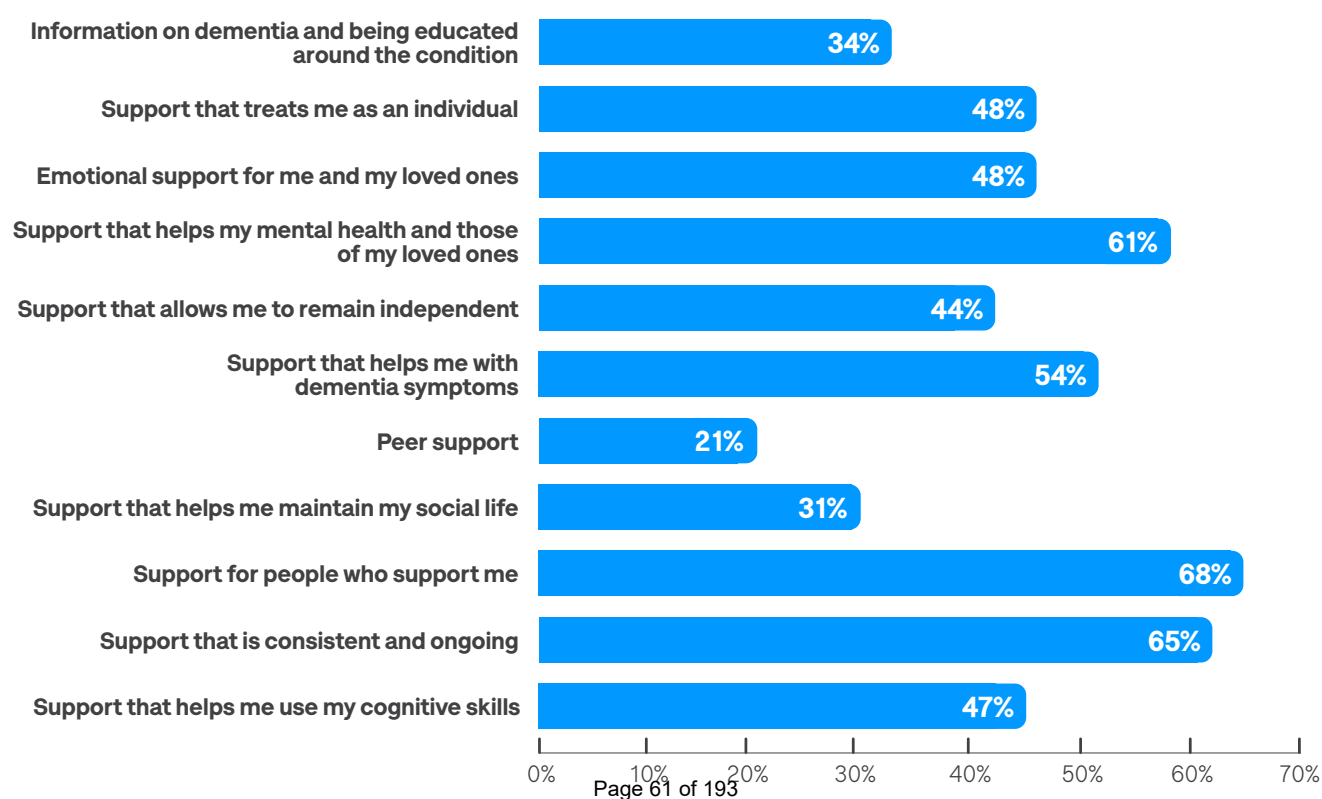

Information and dementia education

Despite information provision being a key component of post-diagnostic support,^{42,43} research suggests that people are not having their needs met in this area.⁴⁴ Our survey found that one in three people are not currently receiving sufficient information around dementia (34%).

An audit of post-diagnostic support showed that, while medication was discussed with 82% of people with dementia, driving was only discussed with 64% of patients and lasting power of attorney with 63%.⁴⁵ The information needs of carers of people with dementia are also going unmet, especially in regard to respite care and carers' assessment.^{46,47}

“

When I was diagnosed, I was just told I had dementia; I got no information. I had to look it up on the internet and it wasn't an easy read – the internet can make things so much worse.

Person living with dementia

“

I would have liked information about where to find out more about dementia itself. Get a handle on what my wife was going to face and what I could do to support her.

Carer of person who lived with dementia

People from South Asian communities expressed an unmet need in information provision, particularly for people in the earlier stages of dementia and in a first language that is not English. This meant people had to manage dementia with little guidance, and source support through non-formal avenues such as family members who worked in healthcare.⁴⁸ Information in alternative languages or formats, such as educational videos, needs to be developed to support people who struggle with English language literacy. This may help reduce inequities in dementia outcomes.

“

I don't know what there is, so how can I know where to go for support?

Person living with dementia

It is also important that information is personalised to each individual and given to people when they want and need it.^{49,50}

“

The support is exceptionally inconsistent – I had a multitude of boxes of information, but after reading the front page of one you're totally bored out of your mind.

Person living with dementia

Research also shows that due to the impact on the individual of receiving a diagnosis, a single diagnostic consultation is insufficient to both explain the diagnosis and offer follow-up support.⁵¹

It's important that the commissioning of diagnostic services does not inhibit opportunities for follow-up discussions to take place. Yet, worryingly, some memory services told us that their commissioned model of discharging a patient soon after diagnosis means people do not get the chance to ask questions once they have come to terms with their new diagnosis.



One of the challenges with post-diagnostic support is information provision. People are different and process information at different points and to different degrees. For some, information doesn't get processed there and then.

Memory service professional

Services should be designed to achieve the Memory Services National Accreditation Programme standard, which states all people diagnosed with dementia should be offered a post-diagnostic meeting.⁵² Information for ethnic minorities should be provided in community languages as well as in non-written resources.

Person-centred support

Person-centred interventions bring many benefits. For carers, they can decrease burden, improve quality of life and enable them to provide care for longer periods before the person with dementia might need admitting to a care home.⁵³ For people with dementia, person-centred interventions can reduce agitation, depression and improve quality of life.⁵⁴

However, a recent study found that only 29% of people living with dementia and 33% of carers said they received psychosocial interventions. When carers were asked the same question, 33% said the person they care for had received a psychosocial intervention.⁵⁵ **Our own survey found that almost half of people (48%) currently lack person-centred support.**

Psychosocial interventions include nationally recommended interventions such as reminiscence therapy – shown to enhance cognition and reduce depressive symptoms⁵⁶ – and cognitive rehabilitation, among others.⁵⁷ An audit into memory services in 2015 found that while the majority offered pharmacological interventions, the availability of non-pharmacological interventions varied, with half providing none or only one intervention.⁵⁸

The variability of access may be dependent on the type of dementia and care arrangements. Those diagnosed with mixed vascular dementia and Alzheimer's disease were more likely to receive psychosocial interventions. People cared for by a partner were more likely to receive psychosocial support than those with no carer.⁵⁹

People from South Asian communities also expressed a lack of person-centred support, particularly for earlier stages of dementia. They reported a lack of culturally accessible, non-pharmacological interventions supporting cognitive function, independence and wellbeing.⁶⁰

“

It's about igniting that spark in her brain to get her to do stuff, you know, cultural things that she enjoys.

Carer of person living with dementia

Memory services told us that the inability to provide psychosocial interventions meant risking over-medicalising dementia and ignoring the importance of psychological and social support that enables people to live well with the condition. This is pertinent given research shows the majority of unmet needs of people with dementia are non-medical.⁶¹

“

What's the point of medication to help reduce impact of cognitive decline without the social interaction and stimulation to support that medical intervention?

Allied health professional

Access to psychosocial interventions should be a core part of local areas' post-diagnostic support offer, and services should be designed to enable access to these interventions. However, little is currently known about provision and access to psychosocial therapies. We are pleased to note the next iteration of the national memory service audit will look at how often these therapies are offered, but commissioners must act to include these interventions if they are not already available to services. There is a need to enhance access to non-pharmacological interventions,⁶² and it is important services are designed to offer access to a range of these interventions.



Emotional and mental health support

Depression and anxiety are highly prevalent in people with dementia; 38% of people with mild dementia have depression, as do 41% of people with moderate dementia and 37% of people with severe dementia.⁶³

Similarly, 38% of people with mild dementia have anxiety, along with 41% of people with moderate dementia and 37% with severe dementia.⁶⁴ Over the past year, 33% of carers reported to us they experienced anxiety and 22% experienced depression.⁶⁵ This is considerably more than the general population – around one in six people in the UK report experiencing a common mental health condition like anxiety and depression.⁶⁶

Older people who experience depression are at an increased risk of frailty, functional decline, cognitive decline and reduced quality of life.⁶⁷ Despite the impact of mental health conditions, people affected by dementia reported to us that they are not receiving adequate mental health support, if at all. The 2021 Community Mental Health Survey found that people with dementia were less likely to have seen an NHS mental health service often enough for their needs compared to the general population.⁶⁸

Our own survey found that

60% of people affected by dementia are currently in need of emotional support

61% of people are currently in need of mental health support, for them and their loved ones.

Over half of people affected by dementia (57%) who had been signposted to mental health services report having to wait up to 12 months or more to receive the support they needed.⁶⁹

Improving Access to Psychological Therapies (IAPT) is a free-to-access NHS service providing evidence-based psychological treatments for common problems such as depression and anxiety.⁷⁰ Evidence shows these therapies, such as cognitive behavioural therapy (CBT), problem-solving therapy and life review, can be effective in treating later-life depression and anxiety disorders.⁷¹ Further evidence shows that CBT is effective in reducing psychological distress in carers of people with dementia.⁷²

However, people with dementia do not appear to be accessing these services. Unpublished data provided by NHS Digital for the Alzheimer's Society-funded study MODIFY shows there were over 1 million referrals for IAPT services (1,125,815) in 2018, but just 0.2% (2,277) had a record of dementia.⁷³ This is substantially lower than would be expected given prevalence of dementia in the adult population: one in 14 people over the age of 65 and one in six people over 80 have dementia.⁷⁴ Poor access to IAPT services is concerning given the high rates of dementia and associated mental health conditions. The data also does not show whether these referrals entered or completed the therapy.

Research has shown that the structure of some IAPT services, and the demands it places on staff, means they are not flexible enough to meet the needs of people with dementia, with cost-effectiveness and patient care priorities often in opposition.⁷⁵ These pressures mean that some services may reject referrals of people living with dementia. Services also reported to us that the lack of dementia expertise in primary care may mean people with dementia are less likely to be referred to IAPT services.



While IAPT can be accessed in primary care via GPs, people with dementia may often need mental health support at the point of diagnosis, particularly emotional support to help them manage the impact of receiving a diagnosis. However, psychologists told us that given local pressure to diagnose dementia, much of their clinical time and input was too focused on diagnostic work, leaving little room for support after diagnosis, such as post-diagnostic counselling.

Workforce capacity may compound the issue further. In a survey in 2020, 57% of mental health services reported a shortage of one or more clinical psychologist and 44% of psychologists reported their workload to be either unmanageable or mostly unmanageable.⁷⁶

“

You can give me a million pounds and I couldn't do anything with it – it's just so difficult to recruit.

Memory service professional

“

Even if you have pots of money, workforce is a challenge. Particularly for us, it's difficult to recruit and it takes longer to find that skillset for that specific role.

Commissioner

It is important that all memory services have access to psychologist input and professionals should have protected time for post-diagnostic support. IAPT services should not reject referrals based on a diagnosis of a cognitive disorder and should be designed to accommodate people with dementia, and their carers.

“

I can't find the time for counselling because I'm forever chasing people to get support for Mum.

Carer of person living with dementia.



Maintaining independence

Maintaining independence is important for people affected by dementia.⁷⁷ However, our survey found 44% of respondents do not currently receive sufficient support that enables them to remain independent.

Occupational therapy is key to enabling people with dementia to live well by remaining independent in their homes. The intervention works by using environmental modifications, behaviour management, physical activity and emotional support as active components.⁷⁸



Most of the support is about reassurance and the ability to self-manage and stay as independent as possible, whatever support we give it's tailored to making them independent.

Memory service professional

Occupational therapy has been shown to be successful and cost-effective.^{79,80} One study finds that £1,280 can be saved per patient over three months via an occupational therapy training service for carers.⁸¹ Occupational therapy can also help to reduce falls, which are the most common reason for hospital admissions in people with dementia, accounting for 17% of admissions in 2021.⁸² The average length of stay in hospital following a hip fracture is seven days. However, over 85% of dementia patients with this injury stay for up to 14 days and 34% for over a month. The extra cost is estimated as £5,950 per patient.⁸³

However, our research found that not all people accessed an occupational therapist, despite research showing that almost three-quarters (73.2%) of people with dementia living in the community have unmet needs relating to daily activities.⁸⁴ We found that a quarter of people affected by dementia (25%) waited up to 12 months for occupational therapy support after being signposted.⁸⁵

One specific intervention occupational therapists, as well as other professionals, can employ is cognitive rehabilitation, a nationally recommended intervention for people with dementia.⁸⁶ Cognitive rehabilitation is a goal-orientated and solutions-focused intervention which addresses the impact of cognitive impairment on everyday activities and independence and has been shown to have significant positive effects on people affected by dementia.⁸⁷ Yet despite its benefits, services lack the resources to provide the intervention in the community.⁸⁸

Occupational therapists can provide functional assessments during diagnosis as well as post-diagnostic support such as cognitive rehabilitation. However, occupational therapists told us the limited diagnostic capacity of memory services meant much of their time was spent on diagnosis, with less time spent supporting patients after their diagnosis. It's important that services can access occupational therapists and that they have protected time to carry out post-diagnostic support like cognitive rehabilitation.

Symptom management

Research suggests people value managing the symptoms of dementia,⁸⁹ yet our survey found that over half of people (54%) currently lack support that helps them manage their or their loved one's symptoms.

A key theme from our engagement with people affected by dementia and with health professionals who support them was the disparity between the expectations of what memory services offer and what they actually provide. Many people expected to remain with their memory service for longer and for the service to oversee their ongoing care.

This may be because the availability of treatments determines how clinical pathways are designed. Currently, there are only symptom-modifying pharmacological interventions for Alzheimer's disease dementia, which requires follow-up from a specialist (memory service) to ensure there are no adverse effects. This ultimately leads to more contact time with the service.

There are no pharmacological interventions for other dementia subtypes yet. This creates an inequity of service provision for people that do not have Alzheimer's disease dementia and are likely to be discharged from memory services sooner as a result.

Previous research shows that those with a vascular dementia diagnosis say they feel abandoned when they are offered no ongoing support.^{90,91} This supports other research that suggests people receiving antidementia drugs reported greater improvement in their quality of life.⁹²

In the absence of treatment, discharging non-Alzheimer's disease dementia patients and their families too soon can be hazardous. Services told us that discharging those with Lewy body or frontotemporal dementia (where there may be significant symptoms concerning behaviour) without appropriate, specialist support can risk crisis. This is important given research has shown that a higher number of behavioural and psychological symptoms was found to be a predictor of higher unmet needs in people with dementia and therefore a lower quality of life.⁹³

People from South Asian communities may also be adversely affected in comparison to the wider population, as they are often referred to inappropriate support that does not recognise their cultural needs and places too much focus on drug approaches to dementia.⁹⁴

“

We have access to support through the GP and memory service, but the latter offers short-term intervention at crisis points then signs us off once a more stable position is reached. We can get referred back but support that is consistent and ongoing would be far more useful as the improvements after each intervention are only short lived.

Carer of person living with dementia

It is important that all services are designed to provide an equal offer of support for all subtypes, including appropriately timed discharge and provision of interventions, and that the needs of ethnic minorities are not forgotten.

Peer support and social contact

People affected by dementia value peer support and social contact,⁹⁵ yet research shows there is a clear unmet need in this domain.^{96,97,98}

One study exploring the needs of people affected by dementia found 50.7% and 39.5% of people reported an unmet need in daytime activities and company, respectively.⁹⁹ This consequently contributed to a higher level of unmet need, with a resulting negative impact on quality of life.¹⁰⁰ **Our own survey found that one in five (21%) said they currently lack receiving peer support and almost one in three (31%) lack receiving support to maintain their social life.**



One study evaluating peer support groups in London found these groups produce a social value greater than the cost of investment, providing a return on investment of up to 400% by reducing loneliness and isolation as well as reducing stress and care burden for carers.¹⁰¹

Those from South Asian communities reported a specific benefit of peer support, particularly knowing others from the same community – in which dementia may not be explicitly recognised – are going through similar experiences.¹⁰²

Social prescribing can facilitate access to peer support groups and activities that enable people to live well with dementia. Delivered within primary care networks, social prescribing was brought in to support more personalised care and reduce the burden on primary care. Around one in five GP appointments focus on non-health needs (an implied cost of nearly £400 million to the health service) and 80% to 90% of health outcomes are linked to social determinants.^{103,104} Six out of ten GPs (59%) believe that social prescribing reduces their workload,¹⁰⁵ and research has shown that following referral, the intervention can reduce demand on GP services by 28%.¹⁰⁶ Additional research suggests this could be as high as 70%.¹⁰⁷

Service users report that the intervention brought a personalised provision of care and enabled the setting of goals and priorities that focus on gradual and holistic changes beyond ‘health’.¹⁰⁸ Other positive outcomes include improved quality of life and emotional wellbeing.¹⁰⁹

Around 30% of social prescribing work is with people with long-term conditions.¹¹⁰ However, speaking with commissioners, we found that people with dementia may be routinely missing out on a social prescribing intervention, with local delivery focusing more on other patient cohorts.



You go into a GP practice for a few hours, look at the people there, it’s mostly older people – so why have they been left out of this type of support? Our GP lead said he’s seeing such isolation in older patient cohorts – for some people, a GP would be the only person they would see as they have no family or friends and that’s where social prescribers can really help.

Commissioner

Furthermore, specific patient groups may be particularly disadvantaged from accessing social prescribing – referrals were at least 1.4 times lower for people from non-white ethnic backgrounds.¹¹¹

People with dementia missing out on social prescribing interventions is likely due to the lack of guidance within the national primary care network contractual arrangements for social prescribing link workers.¹¹² We have heard of some local service delivery examples that aimed to mitigate this by having memory services automatically refer people with dementia to social prescribing link workers. Additional guidance by NHS England on delivery of social prescribing link workers may be necessary. This will also support NHS England to meet its own internal target to introduce 4,500 link workers by 2023/24. At the end of the second quarter of 2021/22, there were just 436 of these workers, where there should have been at least 2,000.¹¹³

Care continuity

Research shows that people value continuity when receiving post-diagnostic support,¹¹⁴ yet our survey found that two-thirds (65%) are not getting support that is consistent and ongoing.

National guidance recommends that following diagnosis people with dementia are provided with a single named health or social care professional who is responsible for co-ordinating their care.¹¹⁵ This is important given that the complexity of dementia requires the involvement of many services and professionals. It may also have other benefits; research suggests a care management approach means 18% fewer people needing residential care after two years.¹¹⁶ In most instances, GPs will be the professional responsible for co-ordinating a person's care.

“

For mum's care it was the lack of continuity. Mum had suffered with psychosis and when the mental health team got involved, I thought mum would be under their care forever, but they said she's been signed off. I don't understand as dementia isn't going to get better. Every time she had a fall, we phoned an ambulance and sent her off to hospital. Even though we felt bad for doing it, we did it just to get her back in the system.

Carer of person with dementia

The 2021 GP Patient Survey found that people with dementia are 20 percentage points more likely to report having a particular GP they usually prefer to see or speak to in comparison to all patients.¹¹⁷ This is welcome data as we know people value seeing the same GP consistently and doing so has many benefits.

A higher continuity of GP care is associated with safer prescribing as well as reduced risk of delirium and incontinence.¹¹⁸ Having a named and regular GP is associated with lower use of out-of-hours services, fewer hospitalisations and lower mortality.¹¹⁹



However, pressures at primary care level can mean that people may not be able to see the same GP as often as they'd like or need. A recent study found that just 29% of people with dementia and 39% of carers said they had a health professional to contact should they need support at any time.¹²⁰ Moreover, GPs have previously reported low confidence in providing care for patients with dementia, particularly in the post-diagnostic stage.¹²¹ Throughout our engagement, carers reflected that the onus was often on them to co-ordinate their loved one's care.

A dementia support worker role (also known as Dementia Advisers or dementia navigators) can address support gaps that may exist within primary care. They could act, as per national guidance, as the nominated lead professional following diagnosis, ensuring a smoother transition from specialist care to primary care. Dementia support workers have knowledge of a range of available local services, providing advice and information for people with dementia and their carers, and ensure people can access wider care and support services as needs change and become more complex.

Importantly, they have been shown to create positive outcomes such as a reduction in carer burden and improved quality of life.¹²² Dementia support workers are also cost-effective – every £1 invested in these roles results in almost £4 worth of benefits, primarily through reduced pressure on mental health services due to carer breakdown, increased information and knowledge for carers and improved peer support.¹²³ Better links to a navigator-type role can also address information and social engagement needs.¹²⁴



Support should be ongoing with one professional to be a point of contact. We need to build relationships with those that support us and, in doing so, build trust. With trust comes openness and honesty when things are not so good.

Person living with dementia

Professionals we spoke to highlighted the benefit of dementia support workers, primarily through providing dementia expertise and addressing low-level support needs that may be unable to be fulfilled within primary care.



We offer a lot of support right at the start because we're commissioned to do so but the cohorts we're diagnosing are fairly early on in their disease progression. So, what you get is people not wanting support because they don't need it and then when they finally need it, they're not with our service. We need a system where we can keep people on the books – then you can drip feed support as and when people require it.

Memory service professional

People from South Asian communities reported benefits of a dementia support worker service, particularly if they are enabled to link in with communities and access culturally appropriate care through informal community networks. This in turn facilitates a person-centred approach to dementia care.¹²⁵

Given the importance and benefits of dementia support worker services it's important that local areas reduce barriers to accessing the service. They should consider automatic referral from secondary care (where referral is typically lower than from memory services) and integration of the service within primary care networks.

Areas should also consider community link worker elements as part of this role in areas of high ethnic minority populations.

Cognitive stimulation and managing cognitive decline

Our survey found that nearly half (47%) of respondents lack support that helps them to use their cognitive skills. We also found that 53% of carers reported a worsening of their loved one's memory over the last year, and 28% reported a worsening of their loved one's orientation.¹²⁶

Managing cognitive decline can help with the functional ability of people with dementia and research suggests those who have greater functional impairment are less likely to live well with the condition.¹²⁷ National guidance prescribes that people affected by dementia should be assessed for emerging dementia-related needs at primary care appointments and be asked if they need additional support.¹²⁸ However, people affected by dementia told us this was not routinely happening, with lack of knowledge of available community services within primary care noted as a particular barrier.

Cognitive stimulation therapy (CST), a recommended treatment in national guidance, is not widely available in England. A recent national audit of memory services found that a quarter (25%) of services did not provide it or were unable to refer to another service for the therapy. However, of the patients offered CST (46%), just half (54%) accepted the treatment.¹²⁹

CST is one of only a few recommended treatments nationally, so it is important that the intervention is a core part of the post-diagnostic support offer locally. It is also important that the benefits of the treatment are explained to people with dementia to promote take-up when it is offered.

Carer support

People affected by dementia value carer support after diagnosis,¹³⁰ but over two-thirds (68%) of our survey respondents told us they are not receiving carer support.

The burden of caring for someone with dementia primarily falls on unpaid, family members. Despite the immeasurable support that carers provide to people living with dementia, our engagement found that they could not routinely access care and support in a timely way.



I found it very hard to come to terms with the fact that I was now a full-time carer. It really is a 24/7 job. I feel stressed every waking minute.

Carer of person with dementia

The complexity of the health and care system means carers routinely miss out on support for themselves, and the support they are offered can often be unsuitable.¹³¹ Carers told us of often having to research information by themselves, which consequently limited their ability to provide care for their loved one or look after themselves. Particular support gaps included information on benefits, lasting power of attorney, home and respite care services, social care support such as a carers' assessment, as well as information on available emergency support when crises arise. One in four carers (26%) reported that the health and social care support for their loved one has got worse over the past year.¹³²



As the carer, I feel at sea, trying to find answers that must be there. My husband feels fine I am fine – but there should be clear pathways to help and support and readily available information on how the illness progresses... Currently the wellbeing of my husband and I depends 100% on how well I'm doing my homework.

Carer of person living with dementia

While Covid-19 inevitably had a significant impact on the provision and availability of support groups for carers, people told us they wanted a consistent provision of support as opposed to intermittent support that often occurs right after the point of diagnosis.



I feel it would have been of great help for someone to sit with me as a new, elderly carer and explain what is involved and what my needs might be. Someone to point me towards help or make actual links instead of lists on an email.

Carer of person with dementia

Interventions that enable carers to cope are cost-effective.¹³³ Evidence includes work that shows a £14,000 reduction in costs of residential care if psychosocial care is given to carers (through a 200-day delay in need for residential care).¹³⁴

However, an audit of memory services found over a quarter (26%) of services were unable to provide or refer on for carer psychoeducation and, of the services that could, in 45% of cases it was deemed inappropriate.¹³⁵ As per national guidance,¹³⁶ areas should ensure that carer support – including information, interventions and support groups – is a key pillar of the post-diagnostic offer locally.

Case study

My husband, David, was diagnosed right at the beginning of the pandemic in March 2020. Previously we had been away for Christmas with family, but he was asking where we were going when we left the house. My sister, her husband and my son mentioned that he was becoming forgetful. There was one time when he was driving on a motorway; I told him we had to get off at a certain junction and he started to panic and indicated the wrong way. I think that really shook him as the next morning he said he wasn't going to drive again, so I think he noticed himself that something wasn't quite right.

We booked an appointment with our GP who did some memory tests, but he scored well on it. We were then referred to the memory service who did some more tests and they showed us the brain scan which looked like mixed dementia – Alzheimer's and vascular dementia. We were told about medication and the memory service called us four weeks later to see how he was coping on it. After that, nothing. That was it, no support, no referrals to anywhere, no information. That was 15 months ago.

There was a time when David was seen in A&E and had got a UTI from a catheter while in there. At hospital a doctor asked me, 'what care package do you have?' I didn't know what they were talking about. Eventually, he was discharged but experienced delirium whilst I was looking after him at home. The surgery sent out a paramedic to help and again I was asked, 'what care package do you have?' It was at that point I was finally told what care was available to me and David. But why wasn't I told about this earlier? Why did I have to struggle by myself for 15 months alone and without support?

We eventually had a care package put in place, which was an absolute life saver. I can now get some respite to just focus on things I can't do when looking after David.

But it shouldn't take an A&E admission to find out about and access the support we're entitled to. Overall, it took two years to get the social care support I and David need, and I had to battle to get every last thing. That's not even to mention the cost of care, which is continually hanging over me. David's GP has been excellent, however, as he always pushed for the extra care and support we've needed but there's only so much he can do.

What would've been useful at diagnosis is information on dementia and what's available locally to support us. At that point I needed to know about progression; what could I expect? What did I need to plan? Knowing is half the battle. I think someone to speak to face to face would've been really helpful – someone with experience of dementia to help me prepare for what's in store.

David's short-term memory is really bad now. He's forgotten his motor functions, basic things like sitting down or lifting his leg. That's what people need to prepare for because it's incredibly difficult to support someone. All of these things I wouldn't have imagined would be a problem and they came as a terrible shock. But I just got through it because I had to; we spent our lives together so I want to ensure he's as safe and well as he can possibly be.

Caring for someone with dementia takes a terrible toll. At points, I've cried and been at the end of my tether. You hear about people with dementia, but until you go through it yourself, you just don't know.

What is the impact of support needs not being met?

Hospital and mental health admission – ‘the avoidance of unnecessary hospital admissions should be a pillar of living well with dementia’

What was clear throughout our engagement with people and professionals was that people’s support needs were not being met, with a postcode lottery in the provision of support across the country. In our survey, just one in ten respondents (12%) said they are receiving all the support they want or need.

GPs, commissioners and memory, community and acute services overwhelmingly reported that the risk of crisis increases when support needs go unmet, particularly hospitalisation. Addressing support needs within the community is especially important given almost nine in 10 hospital admissions of people with dementia (88%) in 2020/21 were of people who lived in their own homes.¹³⁷

People with dementia experience worse outcomes when admitted to hospital than those without the condition.¹³⁸ Research shows that, in comparison to those without cognitive spectrum disorders, people have a higher 30-day mortality rate (13.6% v 9.0%), one-year mortality rate (40% v 26%) and readmission rate (62.4% v 51.5%).¹³⁹

Professionals spoke of the overwhelming need to prevent admissions given the adverse outcomes people can experience, particularly if they are admitted for longer than two days. Data for 2020/21 shows that almost one-third (31%) of all admissions of people with dementia were between two and seven days, 19% between eight and 14 days, 13% between 15 and 30 days and 4% over 31 days.¹⁴⁰ **A third of admissions (32%) were for one day or less, suggesting better community care could have prevented admissions altogether, reducing system pressures and improving patient experience.**



I’ve rarely seen people go into hospital and come out better than when they came in – they might have their pneumonia sorted but really come out worse in terms of their functional ability. The ones who stay longer than a few days, universally come out worse... The avoidance of unnecessary hospital admissions should be a pillar of living well with dementia.

Consultant

Evidence suggests that hospital admission of people with dementia is strongly associated with multimorbidity (having two or more health conditions), polypharmacy (being on multiple medications), lower functional ability, unintentional weight loss and falls.^{141,142} Urinary tract infections, pneumonia/chest infections and delirium as well as falls – common reasons for admission – are potentially preventable admissions.^{143,144}

The Hospital Episode Statistics dataset shows that between 2015 and 2020, there were:

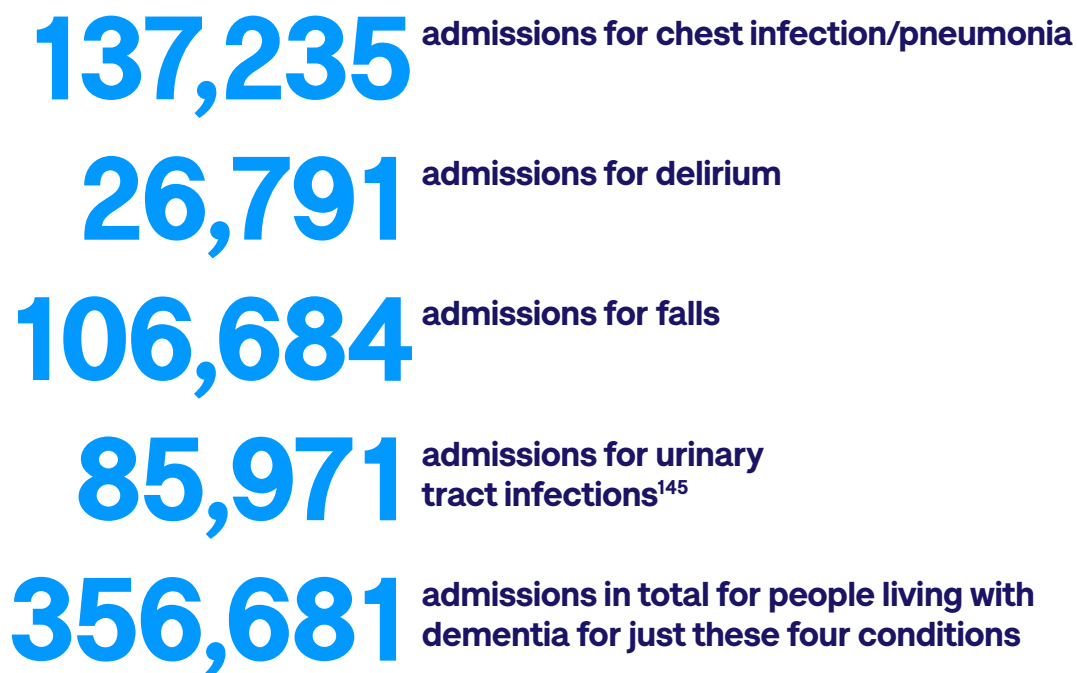

Professionals told us, given the complexity of dementia, the costs of hospital admissions for people with dementia are often more expensive than for those without the condition. This is backed up by research suggesting hospital costs are 15% higher among patients with dementia compared to those without.¹⁴⁶ Our analysis of Hospital Episode Statistic data for admissions of people with dementia shows a stark economic cost to local health systems and the NHS.

Using the National Schedule of NHS Costs in 2019/20, we calculate the six-year cost (2015 to 2020) of these admissions to be almost £1 billion (£987,966,865). As discussed, one-third of admissions are short stay (0-1 days), which suggests that these people did not need acute health support but could rather be kept out of hospital through provision of better community care. **Preventing these short stays would have meant a saving of around £326 million for the NHS between 2015 and 2020.**

“

Personally, it's the out of hours which is the problem. My dad had really bad sundowning and when you're trying to get that sorted at seven or eight o'clock at night, people just palm you off on 111 or say go to A&E. It seems like you can only have dementia Monday to Friday, nine to five.

Carer of person living with dementia

Similarly, commissioners and acute services told us they increasingly see avoidable mental health admissions of people with dementia. The complexity of dementia means people are likely to experience increased behavioural and psychological symptoms – up to 90% of all people with dementia experience such symptoms over the course of their illness.¹⁴⁷ **The 2021 GP Patient Survey found people with dementia were 35 percentage points less confident managing any issues arising from their condition in comparison to the general population.¹⁴⁸ Similarly, our survey found 41% of people said they were not at all confident managing their or their loved one's dementia.**

Carer breakdown – ‘there is no area of my life that hasn’t been affected’

Our engagement found carers regularly reaching breaking point, stressed and unable to cope with the demands of caring. Carers’ mental, physical and emotional wellbeing deteriorated as a direct result. Despite this impact, carers still experienced feelings of guilt when they could no longer safely care for their loved one and consequently moved them into residential care.

Research suggests that more severe caregiver burden was associated with higher rates of hospital admission.¹⁴⁹ The impact of Covid-19 has certainly exacerbated caregiver burden, with carers spending 92 million hours caring for loved ones with dementia in just the 20 weeks between the start of the first lockdown and August 2020.¹⁵⁰

“

I’m exhausted, worried, angry, frustrated and nobody seems too interested. In the middle of the night, struggling to get my wife, in pain, partially incontinent, out of bed and to the toilet I feel desperate, utterly shattered and alone.

Carer of person living with dementia

“

We know a lot of people didn’t get the right support during Covid when they should’ve. What we found was carers turning up at Accident and Emergency saying they couldn’t cope.

Commissioner

During our engagement, we found that voluntary, community and mental health services were cut or reduced due to the pandemic. **54% of carers reported to us reaching crisis point over the last year due to a lack of necessary support, with 22% reporting this was due to their loved one being admitted to A&E with a crisis in their healthcare. Additionally, 18% reported having to call family and friends for emergency help because they could not cope and 13% needing emergency social care intervention.**¹⁵¹ This meant carers struggled to access appropriate support, particularly at point of crisis. Research suggests that the complexity of post-diagnostic support pathways means carers routinely miss out on support for themselves, with the diverse range of services providing support contributing to this complexity.¹⁵²

“

There is no area of my life that hasn’t been affected.

Carer of person living with dementia



Inevitably, this leads to carers being admitted to either hospital or mental health services. Strikingly, we heard that when carers were admitted to hospital, the person with dementia was also admitted despite having no clinical reason for being there as there were no alternative community support measures available.

“

The pressure I feel under to keep everything ticking along like medication, appointments, making sure that my husband is safe, cared for and maintaining some quality of life is exhausting.

Carer of person living with dementia

Carers of people from South Asian communities reported the wide-ranging impacts of caring for a person with dementia without appropriate cultural support, which included mental, physical, social and financial impacts. Despite being resilient, many carers reported feelings of isolation, loneliness, anxiety and depression. Some reported a double impact of not receiving cultural support from formal services or support from their own faith communities, many of which do not recognise dementia as a condition.¹⁵³

“

Services can't help us because they don't have the resources or understand our needs. The community aren't educated enough to provide us with any support.

Carer of person with dementia

As previously discussed, dementia adviser support roles help reduce carer burnout – a return on investment of almost £4 for every £1 spent is primarily gained by the reduction of carer breakdown.

Deterioration – ‘He has survived Covid, but no longer knows me, and makes little sense’

While dementia is a progressive condition, people told us they believed their loved one’s condition had deteriorated at a quicker rate during the Covid-19 pandemic. Our survey found 84% of carers reported a decline in the health and wellbeing of their loved one in the past year, with one in four (27%) describing this decline as unmanageable.¹⁵⁴

This supports recent research that found people with dementia experienced perceived negative impacts due to the pandemic, including on their functional skills and ability to engage in self-care and manage everyday activities.¹⁵⁵

The median time to someone with a dementia needing to be admitted to a care home or similar is 47 months after diagnosis.¹⁵⁶ Predictors of people needing care home support more rapidly include severity of dementia, greater functional impairment, greater unmet needs in activities of daily living, severity of behavioural and psychological symptoms, fewer caregiving hours and higher caregiver stress.^{157,158}

People with dementia who are cared for by their partner move into a care home around two and a half years later, emphasising the importance of carers in enabling people to remain independent in the community.¹⁵⁹ Additional research suggests having a spousal carer makes care home admission 20 times less likely over a one-year period.¹⁶⁰



Covid-19 has played an instrumental role in finding our new normality. The impact has been a clear deterioration in my mum’s mental and general health. Isolation has played an awful role.

Carer of person living with dementia

Carers reported to us that they believe the inability to access care and support during Covid-19 contributed to their loved one moving into a care home quicker than they would have if they had had support. This was particularly the case when physical and cognitive needs went unmet. They also saw their inability to source care for themselves had a negative impact on the care they could provide to their loved one. Research shows that many carers were caring beyond capacity.¹⁶¹

This view was supported by commissioners, GPs and community services, who said they saw faster deterioration of people with dementia during Covid-19. Academic research also found people with dementia were particularly vulnerable during Covid-19 to losing the benefits of support, such as socialisation, keeping active and peer support, with a resulting impact in terms of loss of cognition and memory and increased confusion.¹⁶²

“

I think if people do get the right support, it would delay institutionalisation. We've noticed this in the pandemic – people's support systems have been taken away from them, and now they've deteriorated at a quicker rate.

Commissioner

Outside the context of Covid-19, people from South Asian communities expressed a lack of culturally accessible support, which meant they were unable to access services to help manage the decline of dementia, with some expressing this directly contributed to the deterioration of their loved ones.¹⁶³

“

She's suffering so much. Her decline is rapid because of the lack of support she has had... My mum has worked in this country, she's paid her taxes and now she's old and in need of care, there's nothing for her.

Carer of person living with dementia

How can crises be reduced?

People and their families can often cope and live well with dementia, meaning they will present with low-level needs. However, the progressive nature of dementia means people's needs will increase over time and the majority of people with the condition will need more specialist support and intervention at some point.

Yet the fragmentation of services means specialist support is often difficult to access, particularly in a timely manner. This can result in a reactive approach to dementia care with support provided only at crisis point. Similarly, co-ordination at primary care level currently lacks dementia specialist input, preventing people with dementia being offered ongoing, crisis-preventing support.

In terms of providing targeted, timely and proactive support to people affected by dementia in the community, we found a stepped model of post-diagnostic support was effective. This echoes findings from recent research.¹⁶⁴ Models of post-diagnostic support incorporating a stepped model of care were found to improve care co-ordination, delay transitions into residential and nursing care, reduce inappropriate hospital admissions (both acute and mental) and improve the physical, emotional and mental wellbeing of people with dementia and their carers.^{165,166}

A recent systematic review found that a specialist nurse-led case management approach (that bridges the interface between primary and secondary care) was the most promising primary care model of dementia support, in terms of both person-centred outcomes and care costs.¹⁶⁷



A dementia support worker service can be the first point of contact for people, offering low-level support for the ongoing management of their needs, such as information provision and signposting. More intensive support could then be offered when needed through specialist roles such as an Admiral Nurse or advanced nurse practitioner. These health professionals can co-ordinate care between primary and secondary services and manage care transitions such as hospital admissions and discharge.¹⁶⁸ Once intensive support is no longer required a person would then be ‘stepped down’ back to the dementia adviser.

‘Stepped’ care should be developed as a core offer of post-diagnostic support locally and be delivered within primary care networks to support primary care management of people living with dementia. They would ensure that people experience co-ordinated care, accessing community services and interventions as seamlessly as possible.

Such models would also reduce carer breakdown, ease current system pressures on hospital discharge and support people to remain in their own home.

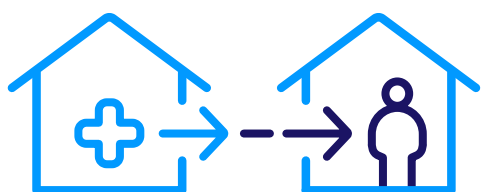

This is important given **75% of all people with dementia who were discharged from hospital between 2018/19 and 2019/20 returned to their own homes.**¹⁶⁹

When crises do arise, there is a need for local areas to provide intermediate and rapid response crisis teams, filling a support gap between the community and acute care setting. This would reduce unnecessary carer breakdowns and hospital and mental health admissions, as well as premature admissions to care homes.



Under the NHS Long Term Plan, urgent community response teams are designed to deliver emergency intervention to support community care in the event of an individual health crisis. The aim is to provide immediate support at a person's home or care home to reduce unnecessary emergency admissions to hospitals. It's important that NHS England commit to a review of provision of the service to ensure that all people are able to access the service if needed.

We recommend urgent community response teams have geriatrician input, with appropriate dementia training, to support those with dementia living in the community. We also urge NHS England to commit to a timeline to bring in the second phase of the urgent community response service, namely reablement packages offered within two days of the crisis occurring, to ensure that people with dementia receive longer-term support to recover from a crisis episode. Without this, emergency admissions are at risk of being merely deferred, not prevented.

Conclusion

The voices of 2,000 people affected by dementia sit at the centre of this report. Their experiences show that people are struggling to access the right post-diagnostic support to meet their medical, social and emotional needs.



The main driver for a dementia diagnosis is that it facilitates access to care and support that enables people to manage and live well with a complex condition. Driving up diagnostic rates without investing in post-diagnosis support results in people with dementia feeling unsupported after their diagnosis.

This report makes a clear set of recommendations that span the scale of post-diagnostic support, from the vital annual dementia review and the innovative post of a dementia support worker through to support from allied health and mental health professionals.

We believe that if integrated care systems work to commission care that meets these recommendations at the level of 'place' or primary care network, people affected by dementia will have a much greater quality of life. In addition, systems are likely to see significant pressure lifted from current bottlenecks such as in GP and acute care capacity.

With the advent of integrated care systems, along with the upcoming Department of Health and Social Care's new national dementia strategy, we now have a genuine opportunity to bring together all post-diagnostic support services and provide people living with dementia with the integrated support they both need and deserve.

Appendix

Best practice

Bristol Dementia Wellbeing Service

The Bristol Dementia Wellbeing Service provides post-diagnostic support to people affected by dementia in Bristol. It is a primary care-led, 'stepped' model of post-diagnostic support for people affected by dementia until end of life.

Every GP practice has a named dementia practitioner and dementia navigator. All people receiving the service are allocated a navigator, who acts as a support worker and named point of contact for the service. The navigator:

- Provides guidance and flexible, tailored practical and emotional support
- Explores service user's changing needs and supports advance care planning
- 'Checks in' with people every six months, meaning they can receive information that is tailored in its timing and content
- Facilitates access to local groups and activities in the community as a way of enhancing connection and quality of life, alongside signposting to other agencies
- Co-produces a 'wellbeing plan' with the person and their carer(s) and families
- Helps people to access carers' assessment to recognise the individual needs of carers.

If people's needs exacerbate or become more complex, they are then 'stepped up' to a practitioner (a qualified health and social care professional), who:

- Supports people's care network and manages changing needs
- Reviews the medical aspects of a person's care plan
- Supports care transitions such as hospital discharge
- Where necessary, will work jointly with psychiatry to provide further assessment and treatment.

The service also has access to psychology staff who can provide targeted one-to-one or family-based interventions. An additional post-diagnostic team provides one-to-one or group interventions such as cognitive stimulation therapy. The service has also built up good working relationships with local social care and a small team of navigators are also trusted assessors for the local authority. Similarly, the majority of people's needs are assessed in a home setting, enabling the service to get a detailed understanding of how people are coping in their own surroundings. This enables people to access social care support in a timely way.

The stepped model of care, as well as integration of services between health and social care, means people are supported in a person-centred way by maintaining their independence and supporting their quality of life. The service also actively engages in outreach work with seldom-heard communities to break down stigma associated with dementia and to better understand the needs of communities and adapt service provision accordingly.

The seamless, stepped model of care means that the service can proactively identify needs as they arise, which has many patient and system benefits. Despite an increasing caseload since 2015, there has been a reduction in the average number of monthly admissions to mental health inpatient beds. This suggests that people are being kept well for longer in their own homes.

When people do reach crisis requiring an acute or mental health admission, the service has access to two social care 'flexi-beds' which are used to prevent inappropriate admissions due to breakdown in social care provision. The service jointly manages these beds alongside local social care and actively supports people to access them.

Best practice

Islington Memory and Dementia Navigation Service

The Memory and Dementia Navigation Service is Islington's pre- and post-diagnostic support provision for people affected by dementia. The London borough offers a 'stepped' model of post-diagnostic support, with the local NHS trust providing both dementia navigators and nurse-level intervention. The service is supported by a multidisciplinary team of doctors, nurses, dementia navigators, psychologists and psychology assistants. It currently has over three-quarters (77%) of the estimated number of people with dementia in the area on its books.

After diagnosis, people will be offered a post-diagnostic review, which usually occurs around four to six weeks after diagnosis. They are given a signposting pack about available community support in the local area. In the initial stages after diagnosis, carers are offered STrAtegies for RelaTives (START) by the psychology team. This is a psychoeducation intervention that aims to develop coping strategies for carers of people with dementia and has been shown to reduce anxiety and depression in carers. People are also offered one-to-one psychology support, as well as cognitive stimulation therapy. The service offers equity in its support provision, with all people affected by dementia being offered these interventions regardless of their subtype.

People can be referred into the service by their GP, hospitals and by self-referrals. People who have lower levels of need are allocated a dementia navigator who provides advice and guidance and facilitates access to community support and groups. People always remain under the caseload of the same navigator, improving the continuity of care as well as quality of support. Navigators work in primary care network localities, meaning they can liaise well with GP practices and support primary care provision of dementia care. If people's needs exacerbate, they can be 'stepped up' to a nurse, who can manage more complex needs.

Following this, people are, on average, reviewed every six months but the service offers flexibility on the timing of reviews according to patient need. During the review, people's needs are assessed, and appropriate support measures are put in place, including advance care discussions. These reviews, and the overall involvement of the service, will continue until people either move into a care home, move out of the borough, or die.

As well as regularly reviewing people, the service runs a duty system during working hours. Patients and their carers are encouraged to call for support if there are any changes or queries regarding their dementia care and people are visited at home outside of the planned reviews as needed. This supports people to continue to live well in the community.

The service operates a biopsychosocial model of dementia support, undertaking a holistic assessment of people's medical, emotional and social needs, which contributes to a more person-centred provision of care. It currently evaluates the impact of the service through patient feedback, though aims to develop an outcome measure to monitor people's quality of life.

The service has forged good working relationships with the rest of the local NHS trust, such as with community mental health teams and the home treatment team, meaning people are able to access wrap-around care according to their level of need. It also has access to the emergency response team within the local trust, which helps reduce mental health and acute admissions in case of crisis.

Lastly, the service also plans to work with seldom-heard communities to improve awareness and understanding of dementia and reduce barriers to diagnosis and post-diagnostic support. This work, conducted by the whole of the multidisciplinary team, will involve providing outreach to different community groups.

Best practice

Doncaster Accountable Care Partnership

The Accountable Care Partnership provides post-diagnostic support for people diagnosed with dementia in Doncaster. It brings together all partners and services delivering support across the area, sitting under an alliance agreement. This includes Rotherham, Doncaster and South Humber NHS Foundation Trust, Age UK, Alzheimer's Society, Royal Voluntary Service, Choices for Doncaster and Making Space.

All people diagnosed with dementia locally are offered a referral to the post-diagnostic support service and people are only discharged if they move into a care home, move borough or die. Anyone can refer into the service including local memory services and community mental health teams as well as GPs and self-referrals. The local offer of support is a tiered and 'stepped' model of care with a single point of access. People's support needs are assessed and, depending on their level of need, they are then allocated an Admiral Nurse or a dementia adviser. They are also able to access a befriending service, cognitive resilience intervention, young-onset dementia support and peer support groups. The service also has access to psychology input, which can provide support such as counselling for people and their family, helping people to deal with the immediate impact of receiving a diagnosis as well as supporting the challenging behaviours of dementia.

People with lower-level needs are allocated a dementia adviser, who provides information and guidance and enables access to community support. If people's needs increase, they can be 'stepped up' to an Admiral Nurse who, for example, manages more complex needs such as liaising with local community mental health teams and co-ordinating care transitions such as a hospital admission.

The service has four whole-time equivalent Admiral Nurses as well as an additional Admiral Nurse who provides clinical leadership. Four dementia advisers work on a locality basis supporting the Admiral Nurses.

The service is jointly commissioned by the local authority and the NHS. This makes it easier for system commissioning and patients experience more co-ordinated care, with services and organisations working in collaboration. Admiral Nurses are co-located within the community mental health team, liaising with other mental health and support teams. This helps mitigate crises and ensures people receive appropriate care and support in a timely way. The service also has access to occupational therapists who support people to remain as independent as possible.

Best practice

Dorset Clinical Commissioning Group (CCG)

Dorset CCG undertook a full review of dementia services from prevention to end-of-life. This was co-produced through a series of workshops with service users, service providers, statutory organisations and voluntary organisations. Participants identified where improvements can be made in the dementia pathway and how to improve the quality of services and the local dementia support offer.

A key theme resulting from the workshops was that service users required more continuity of care and for service providers to work more collaboratively. There was also a need to support more community-based resources for people affected by dementia and reduce the impact on costly acute and specialist dementia bed admissions.

The area established dementia co-ordinators with dedicated young onset co-ordinators who are aligned to primary care networks. Each primary care network has a named dementia co-ordinator whose time allocation is based on the number of people on the dementia register in that area. These professionals provide lower-level support such as advice and guidance but can also facilitate access to clinical support by working closely with other services, such as community mental health. This is particularly beneficial given people with dementia are likely to experience behavioural and psychological symptoms.

Dementia co-ordinators will make contact within 10 working days of diagnosis, but GPs are also able to refer people to the service who have come from out of area. To support quick access to social care support, dementia co-ordinators can also make direct referrals for social care packages.

The CCG identified a need for rapid, crisis care which was the result of slow access into services other than through people's local GP or A&E services. It noted that threshold requirements for crisis services often meant people did not access crisis support in a timely way. To reduce this, the CCG established a 24/7 crisis telephone helpline, providing support and guidance to people who can then be referred onto and receive appropriate services such as the dementia co-ordinators, mental health services or social services.

There was an overall decline of 18% in specialist dementia inpatient admissions between 2015/16 and 2018/19, which has been linked to the positive impact of the Intensive Care Service for Dementia (ICSD), designed to enable people to remain at home where possible. Intensive support is offered to patients in their own homes for up to six weeks to try to maintain them in their home environment, where possible. The ICSD works closely with the acute dementia ward meaning the team can manage patients' needs better as well as supporting the discharge process. It is a cost-effective service and is estimated to reduce inpatient admissions by around 400 people per year.

Together, these service changes lead to projected cost savings of around £2 million per year, much of which could be reinvested into the health and care system. Most savings come from reduced inpatient admissions, across both acute and specialist dementia beds, as well as fewer Mental Health Act detentions, reducing the money spent on Section 117.

Methodology

Literature review

We undertook a thorough literature review of over 100 resources including research papers, existing pathways and key documents relating to post-diagnostic dementia support to identify key outcomes people value from support after diagnosis.

Engagement with people affected by dementia

Following the literature review, we identified nine outcomes people affected by dementia value from support after diagnosis, as well as seven outcomes health professionals value from annual dementia review.

Between 14 December 2021 and 19 April 2022, we ran an online survey of people affected by dementia. We asked respondents to rank the importance of these outcomes as well as asking about their experiences of accessing care and support after diagnosis.

The survey had 914 responses:

- 66 (7.24%) were people with a diagnosis of dementia
- 711 (78.05%) were a family member and/or carer of someone with dementia
- 134 (14.71%) were 'Other', such as former carer.

We also conducted a further survey via the agency Yonder in April 2021 to carers of people with dementia, looking at their and their loved one's experiences of health and care during the pandemic. The survey had 1,041 responses.

We also conducted a survey of 89 of our staff working in our support services. The fieldwork for our staff survey took place across the whole of April and hosted on SmartSurvey.

Focus groups

Between December 2021 and March 2022, we ran a series of focus groups through our Dementia Voice team with people affected by dementia to explore their experiences of care and support. In total, we engaged with 11 focus groups, speaking to 72 people affected by dementia.

We also conducted interviews with an additional seven people affected by dementia.

In total, over 2,000 people affected by dementia contributed their views and experiences to this report.

External commissioning

In June 2021, we commissioned Dr Karan Jutlla to undertake qualitative research exploring the experiences of support after diagnosis within the South Asian community. Her methods included using a social media campaign to recruit research participants and a recorded, structured interview to gather evidence. This resulted in a final report of 13 detailed case studies of people's experience of care and support (12 carers and one person living with dementia).

We commissioned research on South Asian groups due to this demographic being one of the largest minority ethnic groups with dementia in the UK, with previous research showing significant unmet needs within this group.

Engagement with healthcare professionals

To supplement our understanding of issues within the post-diagnostic support pathway, we conducted semi-structured interviews with a range of health service professionals. These included commissioners and professionals involved in providing dementia care, including GPs, neurologists, psychiatrists, psychologists, occupational therapists, hospital nurses and geriatricians. In total, we engaged with eight commissioners, six GPs and 25 professionals from memory, community or acute services.

We also surveyed our own support service staff including Dementia Advisers/Dementia Support Workers and Dementia Connect Local Service Managers.

List of thanks

Virginia Wild, Clinical Services Manager,
Bristol Dementia Wellbeing Service

Tariso Huhuyana, Team Manager,
Wolverhampton Memory Assessment
Service

David Storm, Associate Director for North
Cumbria Access & Community CBU and

Josephine Harbison, Clinical Manager,
Memory and Later Life Services

Dawn Hughes, Advanced Nurse
Practitioner, Harrogate Memory Service

Dr Krishnaveni Vedavanam, Consultant
Psychiatrist, Wandsworth Memory
Assessment Service

Dr Alejandra Cases, Principal Clinical
Psychologist, Slough Older People's
Mental Health Team

Matthew Evans, Operational Manager, Older
Adult Inpatients & Community Mental Health
Services, South Staffordshire Care Group

Dr Rod Kersh, Consultant Community
Physician, Rotherham NHS Foundation Trust

Jana Mikova, Senior Nurse Practitioner,
Dani McAuliffe and **Tracy Humphries**,
Dementia Assessment Nurses, Tower
Hamlets Memory Clinic

Chrissy Taylor, Service Manager,
Rotherham Memory Service

Kathy Revell, Care Navigator, Newham
Memory Service

Dr Mehran Javeed, Consultant Psychiatrist
and Service Lead, Salford Memory
Assessment and Treatment Service

Timothy Sole, Occupational Therapist Lead,
Hillingdon Memory Service

Jade Stacey, Team Manager, Islington
Memory & Dementia Navigation Service

Emma Pickup, Occupational Therapist
and Cognitive Stimulation Therapy Lead,
Wandsworth Community Behaviour and
Community Support Service

Ian Sherriffs, Head of Service, Services
for Ageing and Mental Health, Camden
and Islington NHS Foundation Trust

Dr Rachel Crane, Senior Clinical
Psychologist, Wakefield Memory Service

Peter Fitzpatrick, Team Manager,
Managing Memory Together – Countywide
Community Dementia Nurse and
Practitioner Service, Gloucestershire
Health and Care NHS Foundation Trust

Teresa Keegal and **Nina Jalota**,
Community Dementia Nurse Practitioners,
Hounslow & Richmond Community
Healthcare NHS Trust

Kate Young, Specialist Occupational
Therapist, **Caroline Masterson** and
Hannah Enot, Specialist Nurses,
Lizzie Ejenike, Dementia Support Worker
and **Helen Terrington**, Service Manager for
Surgery, Whipps Cross Hospital

Jacqui Lomax, Senior Advanced Nurse
Practitioner and Team Manager, Barnsley
Memory Service

Daniella Zamolo, Primary Care Network
Advance Nurse Practitioner, Essex
Partnership University NHS Foundation
Trust

Dr Rebecca Sullivan, Consultant Geriatrician
and Clinical Lead for Dementia Care,
Whittington NHS Trust

Bethany Campbell, Team Manager,
Camden Memory Service

Dr David Chapman, GP and Clinical Chair,
NHS Oxfordshire CCG

Dr Lindsay Bomford, GP and Locality Clinical Lead for Dementia, NHS Lincolnshire CCG

Dr Hein Le Roux, GP and Deputy Clinical Chair, NHS Gloucestershire CCG

Dr Claire Kingswood, GP, NHS Gloucestershire CCG

Dr Raj Kumar, GP, NHS Barking and Dagenham CCG

Dr Sophie Norris, GP and Clinical Lead for Learning Disabilities, Autism and Dementia for Guildford and Waverley, NHS Surrey Heartlands CCG

Linda Caldwell, Dementia Commissioning Project Lead, NHS Kent and Medway CCG

Jane Austin, Programme Lead for Mental Health and **Paul French**, Clinical Commissioning Lead for Mental Health and Dementia, NHS Dorset CCG

Jacinta Meighan-Davies, Diabetes and Dementia Lead and Carol Rowley, Senior Manager for Dementia, NHS Herefordshire and Worcestershire CCG

Jane Barnes, Locality Commissioning Manager, NHS Stoke CCG

Kathryn Drysdale, Senior Integration Manager for Frailty, NHS Birmingham and Solihull CCG

Michele Clarke, Strategy and Delivery Manager, NHS Doncaster CCG

Cliff Wilson, Commissioning Manager – Mental Health, Learning Disability and Dementia, NHS Oldham CCG

David Sealey, Commissioning Manager, Commissioning Manager – Adult Mental Health and Dementia, NHS Somerset CCG

Dr Karan Jutla, Dementia Lead for the Institute of Health, University of Wolverhampton

Dr Joshua Stott, Principal Investigator and Dr Amber John, Research Fellow, The MODIFY Project

Dame Professor Louise Robinson, Principal Investigator and Alison Wheatley, Research Associate, Primary care-led post-diagnostic Dementia Care (PRIDEM), University of Newcastle

Professor Linda Clare, Principal Investigator and Dr Jayden van Horik, Postdoctoral Research Fellow, Improving the experience of Dementia and Enhancing Active Life (IDEAL), University of Exeter

George Rook, Co-Chair of LEAP, the Lived Experience Advisory Panel, Dementia UK and Co-Chair of the Shropshire and Telford Health Economy Steering Group'

References

1. **Wheatley, A. et al.** (2020). Task shifted approaches to post-diagnostic dementia support: a qualitative study exploring professional views and experiences. *BMJ Open*
2. **Frost, R.** (2020). Mapping post-diagnostic dementia care in England: an e-survey. *Emerald Insight*. 29 (1)
3. **Wheatley, A. et al.** (2021). Implementing post-diagnostic support for people living with dementia in England: a qualitative study of barriers and strategies used to address these in practice. *Age and Ageing*. 50 (6): 2230-2237
4. **Wheatley, A. et al.** (2020). Task-shifted approaches to post-diagnostic dementia support: a qualitative study exploring professional views and experiences. *BMJ Open*. 10 (9)
5. **Frost, R. (2020)**. Mapping post-diagnostic dementia care in England: an e-survey. *Emerald Insight*. 29 (1)
6. **Wheatley, A. et al.** (2021). Implementing post-diagnostic support for people living with dementia in England: a qualitative study of barriers and strategies used to address these in practice. *Age and Ageing*. 50 (6): 2230-2237
7. **Bamford, C. et al.** (2021). Key components of post-diagnostic support for people with dementia and their carers: A qualitative study. *PLoS One*. 16 (12)
8. **Alzheimer's Society.** (2021). How many people have dementia in the UK? Available: <https://www.alzheimers.org.uk/blog/how-many-people-have-dementia-uk> Last accessed 27/04/22
9. **Alzheimer's Disease International.** (2016). *World Alzheimer Report: Improving healthcare for people with dementia*. London.
10. **National Institute for Health and Care Excellence.** (2018). *Dementia: assessment, management and support for people living with dementia and their carers*. NICE guideline [NG97]. Available: <https://www.nice.org.uk/guidance/ng97> Last accessed 09/03/22
11. **Alzheimer's Society.** (2022). GP annual review with a person with dementia. Available: <https://www.alzheimers.org.uk/get-support/help-with-dementia-care/gp-annual-review-person-dementia> Last accessed 09/03/22
12. **NHS England.** (2018). *Report of the Review of the Quality and Outcomes Framework in England*. Available: <https://www.england.nhs.uk/publication/report-of-the-review-of-the-quality-and-outcomes-framework-in-england/> Last accessed 17/03/22
13. **Kasteridis, P. et al.** (2015). The Influence of Primary Care Quality on Hospital Admissions for People with Dementia in England: A Regression Analysis. *PLOS ONE*. 10 (3)
14. **Michaalousky, B. et al.** (2019). Cost-effectiveness of a collaborative dementia care management – Results of a cluster-randomised controlled trial. *Alzheimer's & Dementia*. 15 (10): 1296-1308
15. **Van Horik, J.O. et al.** (2022). Limited receipt of support services among people with mild-to-moderate dementia: Findings from the IDEAL cohort. *International Journal of Geriatric Psychiatry*. 37 (3)
16. **Wheatley, et al.** (2022). The primary care annual dementia review: a qualitative study of the views and experiences of service users and providers. *MedRxiv* [preprint]
17. **Wheatley, et al.** (2022). The primary care annual dementia review: a qualitative study of the views and experiences of service users and providers. *MedRxiv* [preprint]
18. **Tuijit, R. et al.** (2021). Remote primary care consultations for people living with dementia during the COVID-19 pandemic: experiences of people living with dementia. *British Journal of General Practice*. 71 (709): 574-582
19. **NHS Digital.** (2021). *Quality and Outcome Framework – official statistics*. Available: <https://digital.nhs.uk/data-and-information/publications/statistical/quality-and-outcomes-framework-achievement-prevalence-and-exceptions-data> Last accessed 17/03/2022
20. **NHS England.** (2020). *Update to GP contracts*. Available: <https://www.england.nhs.uk/coronavirus/wp-content/uploads/sites/52/2020/03/C0569-Second-phase-of-General-Practice-response-to-COVID-19--update-to-GP-contracts-and-income-protection-a.pdf> Last accessed 17/03/2022

21. **NHS England.** (2021). Temporary GP contract changes to support Covid-19 vaccination programme. Available: https://www.england.nhs.uk/wp-content/uploads/2021/12/C1475_Letter-about-temporary-GP-contract-changes-to-support-COVID-19-vaccination-programme.pdf Last accessed 17/03/22
22. **Alzheimer's Society.** (2020). The impact of Covid-19 on people affected by dementia. Available: https://www.alzheimers.org.uk/sites/default/files/2020-08/The_Impact_of_COVID-19_on_People_Affected_By_Dementia.pdf Last accessed 17/03/22
23. **Manca, R. De Marco, M & Venneri, A.** (2020). The impact of Covid-19 infection and enforced prolonged social isolation on neuropsychiatric symptoms in older adults with and without dementia: A review. *Frontier Psychiatry*. 11
24. **Connelly, A. et al.** (2012). Quality of care provided to people with dementia: utilisation and quality of the annual dementia review in general practice. *British Journal of General Practice*. 63 (595): 91-95
25. **Riversiders DEEP Group.** (2022). Have you had annual dementia reviews with your general practice since diagnosis? Survey. November 2021 – February 2022. 73 responses
26. **Riversiders DEEP Group.** (2022). Have you had annual dementia reviews with your general practice since diagnosis? Survey. November 2021 – February 2022. 73 responses.
27. **Wheatley, et al.** (2022). The primary care annual dementia review: a qualitative study of the views and experiences of service users and providers. *MedRxiv [preprint]* Wheatley, et al. (2022). The primary care annual dementia review: a qualitative study of the views and experiences of service users and providers. *Age and Ageing*.
28. **Michałowski, B. et al.** (2019). Cost-effectiveness of a collaborative dementia care management – Results of a cluster-randomised controlled trial. *Alzheimer's & Dementia*. 15 (10): 1296-1308
29. **Wheatley, et al.** (2022). The primary care annual dementia review: a qualitative study of the views and experiences of service users and providers. *MedRxiv [preprint]*
30. **NHS England.** (2020). Dementia: Good Care Planning – information for primary care and commissioners. Available: <https://www.england.nhs.uk/publication/dementia-good-care-planning-information-for-primary-care-and-commissioners/> Last accessed 17/03/22
31. **Public Health England.** (2019). Dementia: comorbidities in patients – data briefing. Available: <https://www.gov.uk/government/publications/dementia-comorbidities-in-patients/dementia-comorbidities-in-patients-data-briefing> Last accessed 09/03/2022
32. **Public Health England.** (2019). Dementia: comorbidities in patients – data briefing. Available: <https://www.gov.uk/government/publications/dementia-comorbidities-in-patients/dementia-comorbidities-in-patients-data-briefing> Last accessed 09/03/2022
33. **Nelis, S.M. et al.** (2019). The impact of co-morbidity on the quality of life of people with dementia: findings from the IDEAL study. *Age and Ageing*. 48 (3): 361-367
34. **Connelly, A. et al.** (2012). Quality of care provided to people with dementia: utilisation and quality of the annual dementia review in general practice. *British Journal of General Practice*. 63 (595): 91-95
35. **NHS England.** (2018). Report of the Review of the Quality and Outcomes Framework in England. Available: <https://www.england.nhs.uk/publication/report-of-the-review-of-the-quality-and-outcomes-framework-in-england/> Last accessed 17/03/22
36. **Wheatley, et al.** (2022). The primary care annual dementia review: a qualitative study of the views and experiences of service users and providers. *MedRxiv [preprint]*
37. **Subramaniam, M. et al.** (2018). General Practitioner's Attitudes and Confidence in Managing Patients with Dementia in Singapore. *Annals of the Academy of Medicine, Singapore*. 47 (3): 108-118
38. **Wangler, J. & Janksy, M.** (2021). Factors influencing general practitioners' perception of and attitude towards dementia diagnostics and care – results of a survey among primary care physician in Germany. *Wiener Medizinische Wochenschrift*. 171, 165-173
39. **Wheatley, et al.** (2022). The primary care annual dementia review: a qualitative study of the views and experiences of service users and providers. *MedRxiv [preprint]*
40. **Wheatley, et al.** (2022). The primary care annual dementia review: a qualitative study of the views and experiences of service users and providers. *MedRxiv [preprint]*

41. **NHS England.** (2018). Report of the Review of the Quality and Outcomes Framework in England. Available: <https://www.england.nhs.uk/publication/report-of-the-review-of-the-quality-and-outcomes-framework-in-england/> Last accessed 17/03/22
42. **Frost, R.** (2020). Implementing post-diagnostic dementia care in primary care: a mixed-methods systematic review. *Aging and Mental Health*. 25 (8)
43. **Bamford, C. et al.** (2021). Key components of post-diagnostic support for people with dementia and their carers: A qualitative study. *PLoS One*. 16 (12)
44. **Low, L. et al.** (2017). Do people with early stage dementia experience Prescribed Disengagement? A systematic review of qualitative studies.
45. **Mitra, M. & Paranthaman, R.** (2021). Audit into post-diagnostic support in newly diagnosed dementia patients. *British Journal of Psychiatry*. 7 (1)
46. **Hodge, S. et al.** (2013). Two sides of the same coin? Patients' and carers' view of UK memory services. *Aging Health*. 9(3)
47. **Alzheimer's Society.** (2020). The Fog of Support. Available: https://www.alzheimers.org.uk/sites/default/files/2020-09/as_new_the-fog-of-support_carers-report_final-compressed.pdf Last accessed 11/05/22
48. **Jutla, K.** (2021). Understanding the experiences of post-diagnostic dementia support for the South Asian community in England. Commissioned research by Alzheimer's Society
49. **Leung, D.K.Y. et al.** (2021). Prevalence of depression, anxiety, and apathy symptoms across dementia stages: A systematic review of meta-analysis. *International of Geriatric Psychiatry*. 36 (9): 1330-1344
50. **Rodda, J. Walker, Z. & Carter, J.** (2011). Depression in older adults. *BMJ*.
51. **Bamford, C. et al.** (2021). Key components of post-diagnostic support for people with dementia and their carers: A qualitative study. *PLoS One*. 16 (12)
52. **Hagan, R.J.** (2020). What next? Experiences of social support and signposting after a diagnosis of dementia. *Health & Social Care in the Community*. 28 (4): 1170-1179
53. **Royal College of Psychiatrists.** (2020). Memory Services National Accreditation Programme: Standards for Memory Services – Seventh Edition. Available: https://www.rcpsych.ac.uk/docs/default-source/improving-care/ccqi/quality-networks/memory-clinics-msnap/msnap-7th-edition-standards-final.pdf?sfvrsn=b68c8fdb_0 Last accessed 05/04/2022
54. **Etters, L., Goodall, D., Harrison, B. E.** (2008). Caregiver burden among dementia patient caregivers: A review of the literature. *Journal of American Academy of Nurse Practitioners*, 20 (8): 423–428
55. **Kim, S.K. & Park, M.** (2017). Effectiveness of person-centred care on people with dementia: a systematic review and meta-analysis. *Clinical Interventions in Aging*. (12): 381-397
56. **Van Horik, J.O. et al.** (2022). Limited receipt of support services among people with mild-to-moderate dementia: Findings from the IDEAL cohort. *International Journal of Geriatric Psychiatry*. 37 (3)
57. **Cammisuli, D.M. et al.** (2016). Non-pharmacological interventions for people with Alzheimer's Disease: A critical review of the scientific literature from the last 10 years. *European Geriatric Medicine* 7 (1): 57-64
58. **National Institute for Health and Care Excellence.** (2018). Dementia: assessment, management and support for people living with dementia and their carers. NICE guideline [NG97]. Available: <https://www.nice.org.uk/guidance/ng97> Last accessed 09/03/22
59. **Chrysanthaki, T. et al.** (2017). Can Memory Assessment Services (MAS) in England be categorised? A national survey. *Journal of Public Health*. 39 (4): 828-840
60. **Van Horik, J.O. et al.** (2022). Limited receipt of support services among people with mild-to-moderate dementia: Findings from the IDEAL cohort. *International Journal of Geriatric Psychiatry*. 37 (3)
61. **Jutla, K.** (2021). Understanding the experiences of post-diagnostic dementia support for the South Asian community in England. Commissioned research by Alzheimer's Society
62. **Black, B.S. et al.** (2019). Unmet needs in community-living persons with dementia are common, often non-medical and related to patient and caregiver characteristics. *International Psychogeriatrics*. 31 (11): 1643-1654
63. **Gorska, S. et al.** (2013). Service-related needs of older people with dementia: perspectives of service users and their unpaid carers. *International Psychogeriatrics*. 25 (7)

64. **Leung, D.K.Y. et al.** (2021). Prevalence of depression, anxiety, and apathy symptoms across dementia stages: A systematic review of meta-analysis. *International of Geriatric Psychiatry*. 36 (9): 1330-1344
65. **Alzheimer's Society.** (2022). The impact of Covid-19 on people affected by dementia survey. Responses 1,041
66. **McManus, S.** (2016). Mental health and wellbeing in England: Adult psychiatric morbidity survey 2014.
67. **Rodda, J. Walker, Z. & Carter, J.** (2011). Depression in older adults. *BMJ*.
68. **Care Quality Commission.** (2021). Community mental health survey 2021. Available: <https://www.cqc.org.uk/publications/surveys/community-mental-health-survey-2021> Last accessed 29/03/2022
69. **Alzheimer's Society.** (2022). The impact of Covid-19 on people affected by dementia survey. Responses 1,041
70. **NHS England.** (2022). Adult Improving Access to Psychological Therapies programme. Available: <https://www.england.nhs.uk/mental-health/adults/iapt/> Last accessed 29/03/2022
71. **Bilbrey, A.C. et al.** (2022). Cognitive Behavioural Therapy for Late-Life Depression: Evidence, Issues and Recommendations. *Cognitive and Behavioural Practice*. 29 (1): 123-145
72. **Kwon, O. Y. et al.** (2017). Effectiveness of cognitive behavioral therapy for caregivers of people with dementia: a systematic review and meta-analysis. *Journal of Clinical Neurology*, 13(4): 394-404
73. **ADAPT Lab.** (2022). The MODIFY Project. Available: <https://www.adaptlab.net/modify> Last accessed 05/05/22
74. **NHS England.** (2020). About dementia. Available: <https://www.nhs.uk/conditions/dementia/about/#:~:text=One%20in%2014%20people%20over,because%20people%20are%20living%20longer> Last accessed 01/05/22
75. **Baker, S. et al.** (2021). Barriers and facilitators to providing CBT for people living with dementia: Perceptions of psychological therapists. *Clinical Psychology and Psychotherapy*.
76. **British Medical Association.** (2020). Measuring progress: Commitments to support and expand the mental health workforce in England. Available: <https://www.bma.org.uk/media/2405/bma-measuring-progress-of-commitments-for-mental-health-workforce-jan-2020.pdf> Last accessed 29/03/2022
77. **Bamford, C. et al.** (2021). Key components of post-diagnostic support for people with dementia and their carers: A qualitative study. *PLoS One*. 16 (12)
78. **Clarkson, P. et al.** (2017). A Systematic Review of the Economic Evidence for Home Support Interventions in Dementia. *Value in Health: The Journal of the International Society for Pharma-economics and Outcomes Research*. 20 (8): 1198-1209
79. **Graff, M.J.L. et al.** (2008). Community occupational therapy for older patients with dementia and their care givers: cost-effectiveness study. *BMJ*.
80. **Nickel, F. Barth, J. & Kolominsky-Rabas, P.L.** (2018). Health economic evaluations of non-pharmacological interventions for persons with dementia and their informal caregivers: a systematic review. *BMC Geriatrics*. 18 (1)
81. **The Health Foundation.** (2011). Spotlight on Dementia Care: A Health Foundation Improvement Report. London
82. **NHS England.** (2022). 2018/19 to 2020/21 Hospital Episode Statistics. Data relating to dementia and provided by Office for Health Improvement and Disparities.
83. **Alzheimer's Society** (2009). Counting the cost: Caring for people with dementia on hospital wards. London. Retrieved from: www.alzheimers.org.uk/countingthecost
84. **Black, B.S. et al.** (2019). Unmet needs in community-living persons with dementia are common, often non-medical and related to patient and caregiver characteristics. *International Psychogeriatrics*. 31 (11): 1643-1654
85. **Alzheimer's Society.** (2022). The impact of Covid-19 on people affected by dementia survey. Responses 1,041
86. **National Institute for Health and Care Excellence.** (2018). Dementia: assessment, management and support for people living with dementia and their carers. NICE guideline [NG97]. Available: <https://www.nice.org.uk/guidance/ng97> Last accessed 09/03/22

87. **Clare, L. et al.** (2019). Goal-orientated cognitive rehabilitation for early-stage Alzheimer's and related dementias: the GREAT RCT. *Health Technology Assessment*. 23 (10)
88. **Clare, L. et al.** (2022). Implementing a home-based personalised cognitive rehabilitation intervention for people with mild-to-moderate dementia. *GREAT into Practice*. [preprint]
89. **Bamford, C. et al.** (2021). Key components of post-diagnostic support for people with dementia and their carers: A qualitative study. *PLoS One*. 16 (12)
90. **Manthorpe, J. et al.** (2013). From forgetfulness to dementia: clinical and commissioning implications of diagnostic experiences. *British Journal of General Practice*. 63 (606): 69-75
91. **Kelly, F. & Innes, A.** (2014). Facilitating independence: The benefits of a post-diagnostic support project for people with dementia. *Dementia*. 15 (2): 162-180
92. **Park, M.H. et al.** (2017). Change in Health-related Quality of Life After Referral to Memory Assessment Services. *Alzheimer disease and associated disorders*. 31 (3): 192-199
93. **Miranda-Castillo, C. et al.** (2010). Unmet needs, quality of life and support networks of people with dementia living at home. *Health and Quality of Life Outcomes*. 8 (132)
94. **Jutlla, K.** (2021). Understanding the experiences of post-diagnostic dementia support for the South Asian community in England. Commissioned research by Alzheimer's Society
95. **Bamford, C. et al.** (2021). Key components of post-diagnostic support for people with dementia and their carers: A qualitative study. *PLoS One*. 16 (12)
96. **Gorska, S. et al.** (2013). Service-related needs of older people with dementia: perspectives of service users and their unpaid carers. *International Psychogeriatrics*. 25 (7)
97. **Hopper, L. et al.** (2017). (Un)met needs of community dwelling people with dementia: the importance of providing integrated holistic care. *International Journal of Integrated Care*. 17(5)
98. **Mazurek, J. et al.** (2019). Met and unmet care needs of older people with dementia living at home: Personal and informal carers' perspectives. *Dementia (London)*. 18 (6): 1963-1975
99. **Miranda-Castillo, C. et al.** (2010). Unmet needs, quality of life and support networks of people with dementia living at home. *Health and Quality of Life Outcomes*. 8 (132)
100. **Kerpershoek, L. et al.** (2017). Needs and quality of life of people with middle-stage dementia and their family carers from the European Actifcare study. When informal care alone may not suffice. *Aging and Mental Health*. 22 (7)
101. **Willis, E. Semple, A. C. & de Waal, H.** (2016). Quantifying the benefits of peer support for people with dementia: A Social Return on Investment (SROI) study. *Dementia (London)*. 17 (3): 266-278
102. **Jutlla, K.** (2021). Understanding the experiences of post-diagnostic dementia support for the South Asian community in England. Commissioned research by Alzheimer's Society
103. **Citizens Advice.** (2015). A very general practice: How much time do GPs spend on issues other than health? Available: <https://www.citizensadvice.org.uk/about-us/our-work/policy/policy-research-topics/health-and-care-policy-research/public-services-policy-research/a-very-general-practice-how-much-time-do-gps-spend-on-issues-other-than-health/> Last accessed 30/03/2022
104. **Hood, C. M. et al.** (2016). County health rankings: Relationships between determinant factors and health outcomes. *American Journal of Preventive Medicine* 50(2):129-135
105. **Royal College of GPs.** (2018). RCGP calls on government to facilitate 'social prescribing; for all practices. Available: <https://www.rcgp.org.uk/about-us/news/2018/may/rcgp-calls-on-government-to-facilitate-social-prescribing-for-all-practices.aspx> Last accessed 30/03/22
106. **Polley, M. et al.** (2017). A review of the evidence assessing the impact of social prescribing on healthcare demand and cost implications. University of Westminster
107. **Longwill, A.** (2014). Independent Evaluation of Hackney WellFamily Service. Available: <https://www.family-action.org.uk/content/uploads/2014/07/WellFamily-Evaluation-Executive-Summary.pdf> Last accessed 30/03/2022
108. **Wildman, J.M. et al.** (2019). Service-users' perspectives of link worker social prescribing: a qualitative follow-up study. *BMC Public Health*. 19 (98)

109. **Bashir, N. & Dayson, C.** (2014). The social and economic impact of the Rotherham Social Prescribing Pilot. Sheffield Hallam University.
110. **NHS England.** (2022). Webinar, titled: Social Prescribing Link Worker Webinar Series: New Link Workers, held on 16/02/22
111. **Nuffield Department of Primary Care Health Sciences.** (2021). Health inequalities and personalised care in England – April 2017 – March 2021. Available: <https://orchid.phc.ox.ac.uk/wp-content/uploads/2021/08/Health-inequalities-and-personalised-care-in-England-Apr-2017-Mar-2021.pdf> Last accessed 30/03/22
112. **NHS England.** (2021). Network Contract Directed Enhanced Service – Contract specification 2021/22 – PCN Requirements and Entitlements. Available: <https://www.england.nhs.uk/wp-content/uploads/2021/12/B1218-network-contract-directed-enhanced-service-contract-specification-2021-22-dec-21.pdf> Last accessed 30/03/22
113. **The Nuffield Trust.** (2022). How many social prescribing link workers are there in England? Available: <https://www.nuffieldtrust.org.uk/chart/number-of-social-prescribing-link-workers> Last accessed 30/03/2022. Data extracted 16/05/2022
114. **Bamford, C. et al.** (2021). Key components of post-diagnostic support for people with dementia and their carers: A qualitative study. *PLoS One*. 16 (12)
115. **National Institute for Health and Care Excellence.** (2018). Dementia: assessment, management and support for people living with dementia and their carers. NICE guideline [NG97]. Available: <https://www.nice.org.uk/guidance/ng97> Last accessed 09/03/22
116. **The Health Foundation.** (2011). Spotlight on Dementia Care: A Health Foundation Improvement Report. London
117. **NHS England.** (2021). GP Patient Survey. Available: <https://www.gp-patient.co.uk/> Last accessed 23/03/2022
118. **Delgado, J. et al.** (2022). Continuity of GP care for patients with dementia: impact on prescribing and health of patients. *British Journal of General Practice*. 75 (715): 91-98
119. **Hogne, S. et al.** (2021). Continuity in general practice as a predictor of mortality, acute hospitalisation, and use of out-of-hours services: registry-based observational study in Norway. *British Journal of General Practice*
120. **Van Horik, J.O. et al.** (2022). Limited receipt of support services among people with mild-to-moderate dementia: Findings from the IDEAL cohort. *International Journal of Geriatric Psychiatry*. 37 (3)
121. **Yee Ting Hang, E. Birdi, R. & Robinson, L.** (2016). Attitudes to diagnosis and management in dementia care: views of future general practitioners. *International Psychogeriatrics*. 30 (3)
122. **Goeman, D. Renehan, E. & Koch, S.** (2016). *BMC Health Services Research*.
123. **Alzheimer's Society.** (2016). Dementia advisers: A cost-effective approach to delivering integrated dementia care. London
124. **Hagan, R.J.** (2020). What next? Experiences of social support and signposting after a diagnosis of dementia. *Health & Social Care in the Community*. 28 (4): 1170-1179
125. **Jutlla, K.** (2021). Understanding the experiences of post-diagnostic dementia support for the South Asian community in England. Commissioned research by Alzheimer's Society
126. **Alzheimer's Society.** (2022). The impact of Covid-19 on people affected by dementia survey. Responses 1,041
127. **Martyr, A. et al.** (2019). The relationship between perceived functional difficulties and the ability to live well with mild-to-moderate dementia: Findings from the IDEAL programme. *International Journal of Geriatric Psychiatry*. 34 (8): 1251-1261
128. **National Institute for Health and Care Excellence.** (2018). Dementia: assessment, management and support for people living with dementia and their carers. NICE guideline [NG97]. Available: <https://www.nice.org.uk/guidance/ng97> Last accessed 09/03/22
129. **Cook, L. Souris, H. & Isaacs, J.** (2019). The 2019 national memory service audit. Available: <https://www.england.nhs.uk/london/wp-content/uploads/sites/8/2020/04/The-2019-national-memory-service-audit.pdf> Last accessed 23/03/2022

130. **Bamford, C. et al.** (2021). Key components of post-diagnostic support for people with dementia and their carers: A qualitative study. *PLoS One*. 16 (12)
131. **Alzheimer's Society.** (2020). The Fog of Support. Available: https://www.alzheimers.org.uk/sites/default/files/2020-09/as_new_the-fog-of-support_carers-report_final-compressed.pdf Last accessed 11/05/22
132. **Alzheimer's Society.** (2022). The impact of Covid-19 on people affected by dementia survey. Responses 1,041
133. **Clarkson, P. et al.** (2017). A systematic review of the economic evidence for home support interventions in dementia. *Value in health: The Journal of the International Society for Pharmacoeconomics and Outcomes Research*. 20 (8):1198-1209
134. **The Health Foundation.** (2011). Spotlight on Dementia Care: A Health Foundation Improvement Report. London
135. **Cook, L. Souris, H. & Isaacs, J.** (2019). The 2019 national memory service audit. Available: <https://www.england.nhs.uk/london/wp-content/uploads/sites/8/2020/04/The-2019-national-memory-service-audit.pdf> Last accessed 23/03/2022
136. **National Institute for Health and Care Excellence.** (2018). Dementia: assessment, management and support for people living with dementia and their carers. NICE guideline [NG97]. Available: <https://www.nice.org.uk/guidance/ng97> Last accessed 09/03/22
137. **NHS England.** (2022). 2018/19 to 2020/21 Hospital Episode Statistics. Data relating to dementia and provided by Office for Health Improvement and Disparities
138. **Packer, R. Shlomo, Y.B. & Whiting, P.** Can non-pharmacological interventions reduce hospital admissions in people with dementia? A systematic review. *PLOS ONE*.
139. **Reynish, E. et al.** (2021). Understanding health-care outcomes of older people with cognitive impairment and/or dementia admitted to hospital: a mixed-methods study. *Health Services and Delivery Research*. 9 (8)
140. **NHS England.** (2022). 2018/19 to 2020/21 Hospital Episode Statistics. Data relating to dementia and provided by Office for Health Improvement and Disparities
141. **Shephard, H. et al.** (2019). Hospitalisation rates and predictors in people with dementia: a systematic review and meta-analysis. *BMC Medicine*. 17 (130)
142. **Afonso-Argiles, F.J. et al.** (2020). Emergency department and hospital admissions among people with dementia living at home or in nursing homes: results of the European RightTimePlaceCare project on their frequency, associated factors and costs.
143. **Bail, K. et al.** (2015). The cost of hospital-acquired complications for older people with and without dementia: a retrospective cohort study. *BMC Health Services Research*. 15 (91)
144. **Alzheimer's Society.** (2021). Emergency admissions from dementia care failures soaring, and worse to come warns charity. Available: <https://www.alzheimers.org.uk/news/2021-05-17/emergency-admissions-dementia-care-failures-soaring-and-worse-come-warns-charity> Last accessed 12/04/2022
145. **NHS England.** (2022). 2018/19 to 2020/21 Hospital Episode Statistics. Data relating to dementia and provided by Office for Health Improvement and Disparities
146. **Husaini, B. et al.** (2015) Risk Factors and Hospitalisation Costs of Dementia Patients: Examining Race and Gender Variations. *Indian Journal of Community Medicine*. 40 (4): 258-263
147. **Cerejeira, J. et al.** (2012). Behavioural and Psychological Symptoms of Dementia. *Frontiers in Neurology*. 3 (73)
148. **NHS England.** (2021). GP Patient Survey. Available: <https://www.gp-patient.co.uk/> Last accessed 23/03/2022
149. **Afonso-Argiles, F.J. et al.** (2020). Emergency department and hospital admissions among people with dementia living at home or in nursing homes: results of the European RightTimePlaceCare project on their frequency, associated factors and costs.
150. **Alzheimer's Society.** (2022). The impact of Covid-19 on people affected by dementia survey. Responses 1,041

151. **Alzheimer's Society.** (2020). Worst hit: dementia during coronavirus. Available: <https://www.alzheimers.org.uk/sites/default/files/2020-09/Worst-hit-Dementia-during-coronavirus-report.pdf> Last accessed 15/04/22
152. **Alzheimer's Society.** (2020). The Fog of Support. Available: https://www.alzheimers.org.uk/sites/default/files/2020-09/as_new_the-fog-of-support_carers-report_final-compressed.pdf Last accessed 11/05/22
153. **Alzheimer's Society.** (2022). The impact of Covid-19 on people affected by dementia survey. Responses 1,041
154. **Jutlla, K.** (2021). Understanding the experiences of post-diagnostic dementia support for the South Asian community in England. Commissioned research by Alzheimer's Society
155. **Clare, L. et al.** (2022). Impact of COVID-19 on 'Living Well' with Mild-to-Moderate Dementia in the Community: Findings from the IDEAL Cohort. *Journal of Alzheimer's Disease.* 85 (2): 925-940
156. **Joling, K.J. et al.** (2020). Time from diagnosis to institutionalisation and death in people with dementia. *Alzheimer's & Dementia: The Journal of the Alzheimer's Association.* 16 (4): 662-671
157. **Belger, M. et al.** (2019). Determinants of time to institutionalisation and related healthcare and societal costs in a community-based cohort of patients with Alzheimer's disease dementia. *The European Journal of Health Economics.* (20): 343-355
158. **Luppa, M. et al.** (2008). Prediction of Institutionalisation in Dementia. *Dementia and Geriatric Cognitive Disorders.* (26): 65-78
159. **Belger, M. et al.** (2019). Determinants of time to institutionalisation and related healthcare and societal costs in a community-based cohort of patients with Alzheimer's disease dementia. *The European Journal of Health Economics.* (20): 343-355
160. **Banerjee, S. et al.** (2003). Predictors of institutionalisation in people with dementia. *Journal of Neurology, Neurosurgery & Psychiatry.* (74): 1315-1316
161. **Clare, L. et al.** (2022). Impact of COVID-19 on 'Living Well' with Mild-to-Moderate Dementia in the Community: Findings from the IDEAL Cohort. *Journal of Alzheimer's Disease.* 85 (2): 925-940
162. **Giebel, C. et al.** (2021). 'A piece of paper is not the same as having someone to talk to': accessing post-diagnostic dementia care before and since COVID-19 and associated inequalities. *International Journal for Equity in Health.* 20 (76)
163. **Jutlla, K.** (2021). Understanding the experiences of post-diagnostic dementia support for the South Asian community in England. Commissioned research by Alzheimer's Society
164. **Bamford, C. et al.** (2021). Key components of post-diagnostic support for people with dementia and their carers: A qualitative study. *PLoS One.* 16 (12)
165. **Piercy, H. et al.** (2018). Evaluation of an integrated service delivering post-diagnostic care and support for people living with dementia and their families. *Health and Social Care Community.* 26 (6): 819-828
166. **Aldridge, Z. Burns, A. & Harrison-Dening K.** (2020). ABC model: A tiered, integrated pathway approach to peri- and post-diagnostic support for families living with dementia (Innovative Practice). *Dementia (London).* 19 (8): 2901-2910
167. **Frost, R. et al.** (2020). Effectiveness of different post-diagnostic care models delivered by primary care: a systematic review. *British Journal of General Practice.* 70 (695): 434-441
168. **Frost, R. et al.** (2020). Effectiveness of different post-diagnostic care models delivered by primary care: a systematic review. *British Journal of General Practice.* 70 (695): 434-441
169. **NHS England.** (2022). 2018/19 to 2020/21 Hospital Episode Statistics. Data relating to dementia and provided by Office for Health Improvement and Disparities

People affected by dementia need our support more than ever. With your help we can continue to provide the vital services, information and advice they need.

To make a single or monthly donation, please call us on **0330 333 0804** or go to **alzheimers.org.uk/donate**

alzheimers.org.uk

Registered office
43-44 Crutched Friars
London EC3N 2AE

Support line
0333 150 3456

Alzheimer's Society operates in
England, Wales and Northern Ireland.
Registered charity number 296645.

22045sd





PETER
SOWERBY
FOUNDATION



From diagnosis to end of life:

The lived experiences of dementia care and support



Acknowledgements

This report was produced by Alzheimer's Society and the Peter Sowerby Foundation.

Alzheimer's Society would like to thank everyone who contributed to this report – both professionals and people with lived experience – who talked openly about the challenges they face.

We would like to thank Professor Linda Clare of the Alzheimer's Society-funded research project Improving the experience of Dementia and Enhancing Active Life at the University of Exeter for providing comments on the draft manuscript.

We would like to extend particular thanks to Professor Dame Louise Robinson (lead researcher) and Claire Bamford, both of the Alzheimer's Society-funded research project Primary care-led post-diagnostic Dementia Care at the University of Newcastle, for providing comments on the draft manuscript, as well as their contributions, expertise and advice throughout the development of this report.

For a full list of thanks see the Appendix.

Authors:

Ella Robinson, Senior Policy Officer, Alzheimer's Society and Kielan Arblaster, Policy Officer, Alzheimer's Society

Contact:

To find out more please contact Ella Robinson by emailing policy@alzheimers.org.uk

Copyright Alzheimer's Society 2020. All rights reserved. No part of this work may be reproduced, downloaded, transmitted or stored in any medium without written permission of the publisher, except for personal or educational use. Commercial use is prohibited.

October 2020

Contents

Foreword	4
Executive summary	6
Introduction	8
What needs to change?	11
COVID-19 and the dementia pathway	14
Diagnosing Well	19
Supporting Well	31
Living Well	48
Dying Well	61
Conclusion	70
Appendix: Methodology	72
References	75

Foreword

At Alzheimer's Society, we've long focused our campaigning efforts on social care – and with good reason. The social care system doesn't work for people with dementia. We will continue to demand political action until it does.

We also know that people affected by dementia face several other issues in managing the condition. We consistently hear about people meeting hurdles at various points of the dementia pathway. From diagnosis to death, people are navigating a system that is disjointed and that doesn't work as well for them as it does for people with other conditions. People living with dementia and their families are left to fight for the care they're entitled to, whether it meets their needs or not.

This must change. As the UK's leading dementia charity, we want to shine a light on the need to improve care across the dementia pathway. The number of people affected by dementia is rising. The number of carers and the burden on them is increasing. It's vital that local and national actors use the evidence and recommendations in this report to set a higher standard of care across the dementia pathway. Historical barriers in the provision and accessibility of high-quality care must be overcome. Research for a future cure for dementia continues, but this doesn't affect what needs to be done now: stop people with dementia falling through the gaps in the health and social care system and improve quality of life.

This report is grounded in the voices of people affected by dementia. It also considers the Dementia Statements, which reflect the things people with dementia have said are essential to their quality of life. The Dementia Statements are:

- 1** 'We have the right to be recognised as who we are, to make choices about our lives including taking risks, and to contribute to society. Our diagnosis should not define us, nor should we be ashamed of it.'
- 2** 'We have the right to continue with day to day and family life, without discrimination or unfair cost, to be accepted and included in our communities and not live in isolation or loneliness.'
- 3** 'We have the right to an early and accurate diagnosis, and to receive evidence-based, appropriate, compassionate and properly funded care and treatment, from trained people who understand us and how dementia affects us. This must meet our needs, wherever we live.'
- 4** 'We have the right to be respected, and recognised as partners in care, provided with education, support, services, and training which enables us to plan and make decisions about the future.'
- 5** 'We have the right to know about and decide if we want to be involved in research that looks at cause, cure and care for dementia and be supported to take part.'¹

This report benchmarks the experiences of people affected by dementia against current national policy. It identifies gaps in the care people are receiving, from pre-diagnosis to end of life. By doing this, it raises important questions about the current and future provision of dementia care.

The report highlights where previous Government commitments and ambitions have not been met. It also highlights where National Institute for Health and Care Excellence (NICE) evidence-based guidance fails to become a reality. While professionals and services strive for the best, the complexity of dementia leads to variation in practice and a debilitating lack of ownership.

This report calls on national and local governments, NHS England and local health systems to drive the changes urgently required to improve care and support for people living with dementia. We're calling for a prioritisation of dementia care, and ambition to deliver the scale of change needed.

Most of this report was written before the COVID-19 crisis. But we can't ignore the significant impact the pandemic has had on people affected by dementia. It has showcased their distinct needs, as well as their reliance on both health and social care. The report therefore also looks at the impact of COVID-19 on the dementia pathway. It serves as further evidence of the need for national leadership in order to build a more integrated pathway. We commit to working collaboratively with national and local stakeholders to deliver this, and we intend for this report to be used as a roadmap for how we get there. But it requires national leadership to coordinate and bring together the changes we so desperately need to see.

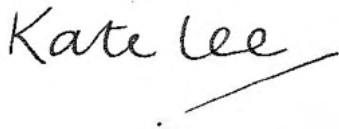

Kate Lee

Chief Executive



Executive summary

This report looks at four stages of NHS England's Well Pathway for Dementia – Diagnosing Well, Supporting Well, Living Well and Dying Well. As the report assesses the pathway from diagnosis to end of life, it doesn't focus on Preventing Well.

It explores in detail what NICE and the Government say people in England should be receiving at each stage, and therefore the care and support they say will enable people to live well with the condition. We benchmark this against the experiences of people affected by dementia.

Our research found that people aren't consistently receiving good quality, integrated care and support that enables them to live well. This report highlights a series of issues facing people across the dementia pathway, and the many accounts we heard where care is not providing what's needed. While there is good practice happening in parts of the country and significant progress has been made on improving dementia care and support over the years, there is still work to be done.

The following list summarises the main issues at each stage of the pathway:



Diagnosing well:

- People are being misdiagnosed, particularly younger people, or opportunities to identify dementia early are being missed. Referral processes can be confusing, with people feeling daunted about 'what comes next'.
- Variation between memory services and limited performance data can make the initiation of service improvement projects challenging.
- Delivery of a diagnosis, including a subtype and tailored information, is variable, and too often focuses on what people can no longer do, rather than what they can do.



Supporting well:

- Information provided at the point of diagnosis is not being delivered in the right way, if at all.
- People are struggling to access a care coordinator. This could significantly help people navigate the complexity of the health and social care system to get the right care and support.
- Care planning, including advance care planning, if undertaken, can be insufficient and dementia-specific needs are not considered. This is made worse by a lack of integration of care and support plans.
- The provision of post-diagnostic support interventions – those that exist from national guidance and based on clinical evidence – can be variable and inappropriate.



Living well

- People receive limited access to coordinated, proactive and ongoing care and support. Follow-up care is not the same for everyone living with dementia, and many people are left to manage their condition themselves.
- Many people receive most of their support from their primary informal carer, but carers are struggling to access support services for their own wellbeing.
- Hospital and care homes need to identify and accommodate dementia specific needs. They must ensure access to the right services at the right time.

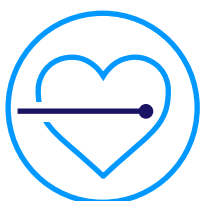

Dying well:

- Dementia is a terminal condition, meaning those with the condition will live with it until death. Despite this, people often struggle to access palliative care, including end of life care.
- Advance decisions are sometimes ignored, meaning the interests of people and their wishes at end of life are not being fulfilled.

Dementia is a term that covers a range of different symptoms and diseases. Each of these will be different according to the subtype of dementia that someone has. One person with dementia will not experience their condition in the same way as another person with dementia. This means their progression through the pathway will also vary. This doesn't mean that people diagnosed with dementia should receive insufficient and disjointed care.

This report shows the need to drive change at various stages of the dementia pathway. It outlines the gaps in care and support. It identifies the actions that can be taken to provide more integrated and streamlined care, ensuring access to services. It also highlights many examples of good practice from across the country, so that these can be learned from and adapted to local contexts.



Introduction

There are currently 850,000 people living with dementia in the UK.² This is set to rise to 1.6 million by 2040.³ The scale and the need to prevent, diagnose, support, live and die well with dementia will only become greater.

Prevention is a critical part of the dementia pathway. With costs of care reaching nearly £35 billion,⁴ it's vital to take all actions possible to reduce cases of dementia. This must be done both by improving public awareness and understanding of the risks for developing dementia, and by ensuring that awareness-raising activity reaches a wide audience across society. However, this report doesn't cover dementia risk reduction. It assesses the dementia pathway from the point of experiencing symptoms onward, setting out what makes good care from pre-diagnosis to end of life.

Dementia is a progressive neurological condition. It occurs when the brain is damaged by diseases (such as Alzheimer's disease) or by a series of strokes. The symptoms of dementia can include memory loss and difficulties with thinking, problem-solving, language and physical function. The specific symptoms that someone experiences will depend on the parts of their brain that are damaged and the underlying cause of their dementia. The rate of progression will also vary from person to person.

Dementia causes complex cognitive and behavioural symptoms and is unpredictable. This means that the provision of appropriate care and support, across the entire dementia pathway, is also complex. This has led to significant variation in practice, with more focus on the early stages of the pathway, and less focus on the later stages, where people find it harder to access appropriate care and support.

Despite this, there are a range of policy documents and guidance that set a benchmark for what care people with dementia should expect:

- The National Institute for Health and Care Excellence (NICE) guidelines⁵ are evidence-based recommendations for health and care commissioners and providers in England. They set out what care and services are most suitable for people with specific conditions, including people with dementia. Guidelines ensure people receive care that's based on the best available clinical evidence. They also ensure health and social care professionals meet standards when delivering services.
- The Prime Minister's Challenge on Dementia 2020⁶ sets out more than 50 commitments that aim to make England the world-leader in dementia care, research and awareness by 2020. It includes priority actions across four themes: risk reduction, health and care, awareness and social action, and research. While this strategy is nearing its conclusion, it's important to reflect on whether those commitments have been achieved.
- The Department of Health and Social Care's 'Joint declaration on post-diagnostic dementia care and support'⁷ is a shared commitment between government, health, social care, the third sector and other relevant partners to deliver better quality post-diagnostic support for people affected by dementia.

Another key document is NHS England's 'Universal Personalised Care: Implementing the Comprehensive Model'.⁸ This outlines how the NHS in England will change the scale and delivery of personalised care. It's a whole-system approach that aims to integrate services around the person. It will therefore directly affect post-diagnostic support for anyone with dementia from diagnosis to end of life. However, this report doesn't include analysis of Universal Personalised Care. The transformative changes, though underway, aren't planned to be implemented until 2023/24. It will, therefore, be explored in a separate piece of work.

This report considers current provision of dementia care, but it was mostly researched and written before the COVID-19 crisis. It assesses whether the expected standards set out by NICE, the 2020 Challenge and the joint declaration are being met, and whether people are receiving effective care right now. It explores whether people with dementia are truly benefiting from health and care services in their current form. And it identifies the gaps in the system that need to improve. This has been carried out across the dementia pathway, using parts of NHS England's Well Pathway to structure the analysis.

Although a high-level dementia pathway has been developed, in practice it can't apply to everyone in the same way because individuals will have different needs. NHS England's Well Pathway provides a loose framework for the design of services and local pathways, but there is still confusion around what each section involves. Diagnosing Well and Dying Well are easier to classify, but the differences between Supporting Well and Living Well are less clear. In this report, we've taken Supporting Well to mean immediate support needs, up to around one year after diagnosis. Living Well covers the support a person may receive from around a year after diagnosis up to the point they reach the end of life.

Throughout this report, a consistent theme is a lack of clarity around roles and responsibilities within dementia care. NICE guidance has no statutory grounding, and despite clear policy advice from government, variation still exists and has proven difficult to tackle. The adoption of different and flexible approaches has led to good practice in some cases. But it has led to disjointed care in other cases, where people are falling through the gaps. This is made worse by a lack of integration between services, not only within health but also between the health and social care systems more widely. However, ambitions set out in the NHS Long Term Plan and the formation of Integrated Care Systems create an important opportunity to deliver integrated services that meet the needs of local populations. Dementia must be central to their decision-making.

NICE provides a clear framework for commissioners and professionals to use. But there's no data on whether guidance is followed, or whether people with dementia are receiving consistent, high-quality care over the course of the pathway. While variation is clearly shown in diagnosis rates, data isn't regularly collected across the rest of the dementia pathway. This makes it harder to identify what's happening at a local level and therefore harder to drive national quality improvements. We're therefore calling for a National Dementia Observatory that informs wider policy, research and implementation of high-quality, effective and evidence-based care and support.

The programme of work outlined in this report addresses these aims. Using information from speaking to people affected by dementia and health and care professionals, it sets out where change is needed and how to deliver high-quality dementia care across the pathway. But it needs renewed ownership, oversight and accountability from central and local governments.



What needs to change?

This report evidences the need for a streamlined dementia pathway. Local decision-makers, services and professionals are best placed to take ownership of developing dementia pathways, but these must be underpinned by clear roles and responsibilities at each stage.

The move towards Integrated Care Systems provides an important opportunity to assess how dementia care is being delivered at a local level. This includes reviewing how health and care providers are working together, and how NHS and local authority commissioning could be better aligned. Consideration and implementation of the local recommendations should be coordinated through Integrated Care Systems, where they're already in place.

This chapter provides a roadmap for action to improve dementia care from pre-diagnosis to end of life. It offers insight from people affected by dementia about what makes a good pathway and how meaningful change can be implemented.

First, effective local action must be underpinned by national action.

National recommendations

There is a clear role for national actors to take more responsibility in enabling good practice and supporting local actors to develop and implement clear local dementia pathways.

The Department of Health and Social Care should:

- work with NHS England and NHS Improvement to produce clear guidance on care coordination. This should include who can do it, what it involves and transition requirements if the care coordinator changes along the pathway. This should be supported by regular data collection and publication.
- review the NHS Continuing Healthcare process to ensure it's fit for purpose for people with dementia.
- clearly identify dementia as a terminal condition, and conduct a national review of capacity and access to palliative care in care home settings. This must include an audit of training for care home staff, as well as access to out-of-hours support.
- establish a National Dementia Observatory that brings together new and existing data. This must inform wider policy, research and implementation of high-quality, effective and evidence-based care and support.

The Care Quality Commission should:

- include end of life as a separate entity for inspection within care homes. Evidence of access to palliative care and personalised care and support planning should be reviewed.

NHS England and NHS Improvement should:

- further recognise the growing challenge of dementia which requires solutions from health and care. The revised NHS Long Term Plan must make further progress on dementia care quality and outcomes.
- develop and publish good practice guidance for the commissioning of dementia assessment, diagnosis and ongoing post-diagnostic support.
- ensure that all memory services have access to picture archiving and communication systems, so that memory services can view brain scans.
- ensure that people with dementia have a single digital health and care record that's accessible to all health and care professionals involved in their care. This must include advance care planning.
- publish regular, accurate memory service data, including memory service waiting times. It should also commission an annual national memory service audit to measure performance and initiate service improvement projects.
- add further indicators for dementia on the Quality and Outcomes Framework to include:
 - identification of a main carer, and the number of carers offered annual access to relevant NICE-recommended carer interventions
 - the number of patients diagnosed with dementia given opportunities to participate in advance care planning discussions
 - the number of people with dementia added to the palliative care register, and who have been offered a personalised care planning discussion as a result.
- ensure that named clinical leads for care homes:
 - facilitate dementia assessment and diagnosis to ensure access to appropriate care within care home settings
 - identify people who need advance care planning.
- monitor and publish data on the implementation of The Enhanced Health in Care Homes model.

Local recommendations

While it's recognised that local pathways need some flexibility, there are considerations that must be factored into their development:

- Each Clinical Commissioning Group (CCG) should have a dedicated dementia lead. They should be responsible for ensuring the delivery of training to GPs on referral criteria, diagnosis and personalised care and support planning. Leads must have dedicated time to fulfil this role.
- To facilitate dementia diagnosis, particularly complex cases, there must be formalised arrangements that enable multidisciplinary team meetings between memory service clinicians, neurology and neuroradiology.
- Memory services should have clear referral pathways to enable access to psychiatrists, psychologists, occupational therapists, social workers and dementia advisers, as well as linguists and interpreters, during the diagnostic process.
- Memory services should all include dementia adviser services, with people automatically referred to the service unless they opt out. There must also be integration of dementia adviser services within primary care.
- All people with a dementia diagnosis should have a named care coordinator. For example, this could be allocated during the initial post-diagnostic support meeting with the memory service but could be reviewed within primary care.
- Evidence-based, post-diagnostic support interventions should be provided for people with dementia and their carers. These must be appropriate and tailored, considering age, ethnicity, religion, gender and sexual orientation.
- There should be clarity on where responsibility sits for the initiation of medicines and follow-up appointments for people with all types of dementia.
- People diagnosed with dementia should have access to follow-up opportunities to discuss their diagnosis and this should be embedded within the local pathway. For example, this could be delivered through follow up within primary care by a GP, specialist nurse, dementia adviser, or through memory services. There must be opportunities to step up care when more support is needed.
- Memory services should consider accepting referrals from sources other than primary care, including social services and patients and carers themselves. This would support access to timely specialist input, especially in urgent or crisis situations.
- There should be support for carers, which includes providing straightforward methods of booking overnight care in advance, and accessible lists of recommended local respite care services identified by local authorities.
- Appropriate post-diagnostic support interventions and social care services should be provided to ensure language, communication or cultural needs are met. This should consider projected future population trends and needs.
- There should be ongoing opportunities for people with dementia and carers to access support interventions following diagnosis.
- Local multidisciplinary teams should be formed to assist local care homes. These teams should include (but not be limited to) palliative care teams, Allied Health Professionals, and wider support services such as dentistry.
- Every health and social care professional involved in dementia care should be trained to at least Tier 2 of the NHS-backed Dementia Training Standards Framework. This must be accompanied by protected training time, targets for numbers of staff trained and training standards being a part of inspections by regulators.

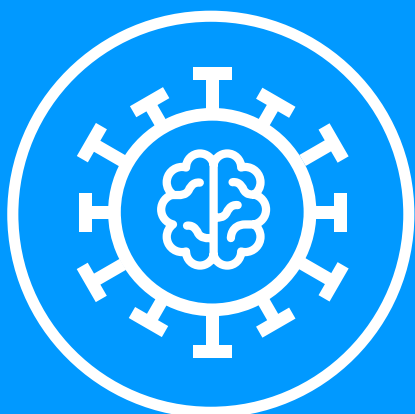

COVID-19 and the dementia pathway

The third sector has provided significant support to people affected by dementia during the COVID-19 pandemic.

Both NHS England⁹ and the Department of Health and Social Care¹⁰ signpost people with dementia concerned about COVID-19 to charities including Alzheimer's Society.

Throughout the pandemic, our Dementia Connect support line has been extremely busy with calls regarding COVID-19. Our online forum, Talking Point, saw 1,113 new people join in March 2020 alone, with the COVID-19 thread having the most visits and engagement. Our frontline staff adapted to provide support to the people worst affected by the crisis. Other staff and volunteers worked to ease loneliness and isolation during COVID-19 through our Companion Calls – a service created in response to the pandemic.

This report highlights the disjointed nature of dementia care across the pathway, and we've seen the impact of this during the COVID-19 crisis. With increased risks of death and of declining physical and mental health, COVID-19 has further demonstrated a lack of coordination and leadership on dementia.

This chapter looks at the dementia pathway in the context of COVID-19. It assesses the short-term changes that have happened and the impact they've had on the lives of people affected by dementia. More research is needed to explore the issues outlined in this chapter, which must be a national priority. Age is the biggest risk factor for COVID-19 – 95% of people with dementia are over 65¹¹ and there are likely to be continued implications for how care and support are delivered to them. It's therefore critical that central and local governments and NHS England use the best evidence to ensure that people affected by dementia can access the services and support they need as we emerge from this pandemic.



Diagnosing well

Since February 2020, there has been a steady decline in dementia diagnosis rates which now fall below the national target.

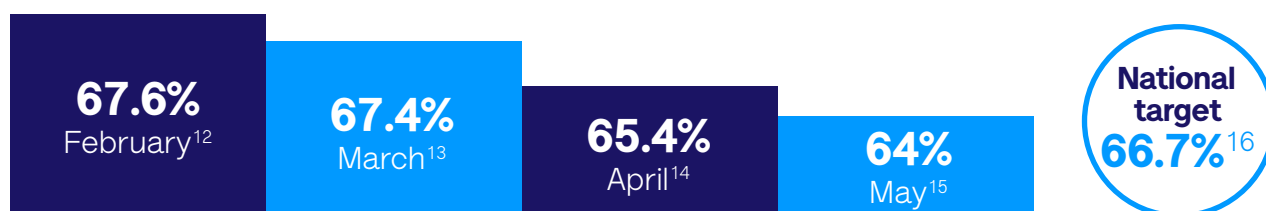

This means that more people are living without a diagnosis of dementia. They are therefore unable to access emotional, practical, legal and financial advice, as well as vital support services and pharmacological and non-pharmacological interventions. A long period without a diagnosis can also lead to an acceleration in greater levels of need, creating more pressure on health and care services over time. A diagnosis is important to better enable people to manage their symptoms safely. It lets them consider any necessary adjustments they might need to make in the context of enforced restrictions caused by the pandemic.

COVID-19 is leading to more inequality in terms of accessing a diagnosis. The way people interact with GPs has changed, leading to reduced primary care referrals to memory services. There has been variation in the reopening and resuming of memory services after they've been deemed non-critical, with some reducing the number of appointments, some only supporting urgent and severe cases and some moving to virtual assessments and appointments. There's also a backlog of assessments, which will worsen already-long waiting times in some localities.

Memory services have adapted rapidly to new ways of working in the form of virtual assessments.¹⁷ There can be many benefits to virtual assessments, including not having to travel. However, there are also challenges with virtual assessments. Some services have questioned the validity of remote cognitive testing due to time lags in connectivity, an uncontrolled environment and other technology difficulties. There are also concerns that people over 70, a population at higher risk of dementia, will be deterred from face-to-face assessments due to continued social distancing and shielding measures. However, virtual assessments will not suit everyone and we need to ensure that in the long term we don't move to a 'virtual first' approach and make health inequalities worse.

Interruption to the diagnostic process risks creating a generation of people who will live without an early, timely or accurate diagnosis – or even any diagnosis at all. This has implications for future medication, care plans, interventions and opportunities for research.



Supporting well

COVID-19 has also affected the ability of memory services to deliver post-diagnostic support interventions. Efforts by some memory services to deliver post-diagnostic support remotely have been commendable, but new ways of working take time to establish. It's more important than ever to be considerate of people who can't use technology.

Memory services have reported an increase in support required for carers and people living with dementia because of increased isolation. This comes at a time when local authorities' duties under the Care Act have been reduced. The Coronavirus Act 2020¹⁸ introduced the Care Act easements. These let local authorities temporarily relax certain responsibilities if they're experiencing high levels of staff absence and service pressures because of the pandemic. For example, local authorities may no longer have to carry out detailed assessments of people's care and support needs, or prepare or review care and support plans. This puts people affected by dementia at further risk, when social care was already facing significant challenges in its ability to meet the level of demand for dementia care and support even before the pandemic.

People with dementia need additional consideration. Not meeting their needs by adopting the easements risks leading to an irreversible worsening of their condition. Also, their ability to do basic activities can change or decline quickly if their needs aren't met. It's vital that these arrangements do not become permanent.

The easements allow local authorities not to carry out financial assessments complying with previous Care Act requirements, but to charge people retrospectively for the care and support they receive during this period. Paying for care retrospectively is worrying, as people risk being asked to pay for unaffordable care homes they've been discharged to in a rush, or being forced to move for financial reasons, even if it's not in their best interest.

Another central part of post-diagnostic support is advance care planning. COVID-19 has highlighted the importance of timely advance care planning, which can improve provision of care for people who may be nearing end of life. Reports of services rushing to document end of life care wishes¹⁹ reinforce the need for these conversations to be embedded within the pathway as routine post-diagnostic support. They also highlight that this must be a person-centred process. Examples of bad practice include blanket approaches to Do Not Attempt Resuscitation forms. It's crucial that people who have had these inappropriately applied to their records can have them removed.



Living well

These are difficult times for people with dementia to live well.²⁰ Social distancing measures risk causing heightened need. People living with dementia at home are experiencing the interruption of daily routines, less social interaction and reduced access to support and services. This has had a negative impact on their cognitive function and quality of life.

COVID-19 has also had an impact on carers' quality of life. They're experiencing increasing isolation and inability to access respite care due to the closure of day centres and support groups. It's estimated that 60,800 people with severe dementia and 93,100 people with moderate dementia (who have care needs) live in the community and only have support from unpaid care.²¹ But respite provision – or short breaks – for carers has been significantly restricted during the pandemic. Since before COVID-19, non-professional carers were struggling to access the support they need, but the pandemic has meant they're faced with even more responsibility. Supporting carers, and easing the impact of the pandemic and of measures such as lockdown on them, must be a priority.

For people in care homes, the benefits of regular contact with family or loved ones is shown through the work of the Wellbeing and Health for people with Dementia (WHELD) programme. This research found that increasing social interaction improves the wellbeing of people living with dementia in care homes, based on a programme of daily interaction from trained staff combined with personalised care planning.²² Evidence also shows that failure to meet the needs of people with dementia for activities is associated with the progressive worsening of cognitive and functional deterioration. This results in them losing levels of autonomy and the ability to satisfy their own needs.²³

There are also issues around digital connectivity for older people at home and in care homes. This had an impact on the ability of people affected by dementia to maintain social relationships and support. The long-term impact of isolation and social distancing measures in the UK needs extensive research. But we know from European research that people with Alzheimer's disease and mild cognitive impairment have shown a worsening of symptoms after five weeks of lockdown.²⁴ Rehabilitation will be particularly important for people with dementia who have suffered cognitive, functional and neuropsychiatric decline as a result of measures taken to contain the pandemic which forced a change in routine and isolation from regular support systems.

In care homes, people with dementia are experiencing interruption of normal routines, being unable to have visitors, and staff wearing PPE which can cause distress and result in communication and recognition difficulties. There are challenges of staff shortages, and difficulties in implementing prevention and infection control measures. An Alzheimer's Society survey of 105 care home managers, carried out between 30 April and 12 May 2020, revealed that:

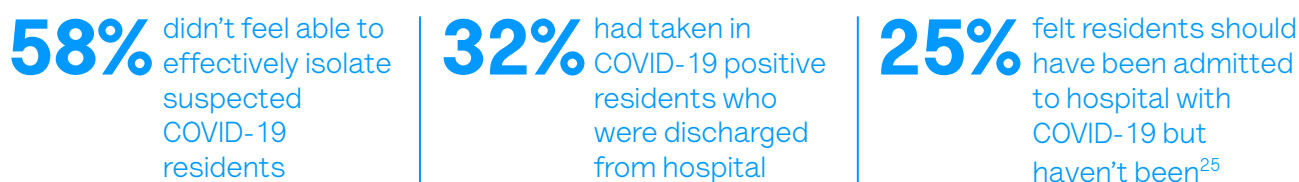

More investigation is also needed to interpret data from April 2020 that shows an increase in the proportion of people with dementia being prescribed anti-psychotic drugs. For the last year this has remained steady at around 9.3-9.4%, but it increased to 9.7% in March and 10% in April.²⁶ These prescriptions should only be used as a last resort and kept under regular review.

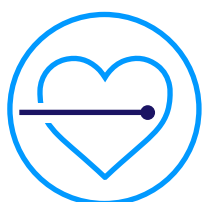

Dying well

COVID-19 has highlighted the need for more collaboration with care homes.

It has demonstrated the stark differences between care homes' access to clinical support at end of life. Earlier action from NHS England to identify a named clinical lead for every care home may have supported earlier spotting of atypical and asymptomatic cases in care homes.

The lack of support for care homes, where 70% of residents have dementia,²⁷ is demonstrated by the number of deaths that happened in this setting. Analysis by the Health Foundation shows that deaths from any cause in care homes have increased by 220% since the start of the COVID-19 outbreak.²⁸ Office for National Statistics (ONS) data on care home residents from 2 March to 1 May shows that dementia was the most common main pre-existing condition found among deaths involving COVID-19.



Dementia was involved in 42.5% of deaths of care home residents involving COVID-19.²⁹

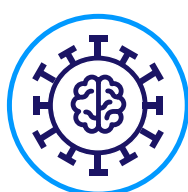

20% of people who died with COVID-19 in March and April in England and Wales had dementia as the main pre-existing condition.³⁰



There was a 52.2% increase in excess deaths of people with dementia not involving COVID-19, from 13 March to 1 May.³¹

A review of the data to better understand why people with dementia are dying at such a high rate, whether due to COVID-19 or another condition, is critical. Given the scale of the deaths, this review must also consider access and quality of end of life care during this time.

We must consider whether care homes were adequately resourced to support residents during the pandemic and whether this was what resulted in the high death rate. Given the significant emotional pressures facing care home staff, it's vital they're provided with support to continue in their roles, both now and in the future. With an increase in personal risk, more provision of difficult end of life care, staff shortages, and the psychological impact of working through the pandemic, there's a risk of further increasing the already high staff turnover rate in care homes.³²

Conclusion

From diagnosis to end of life, people affected by dementia have been disproportionately affected by the COVID-19 pandemic.

It has resulted in some positive developments, including better joined-up working between health and social care, and removing the debate over payment when a person is discharged from hospital. But it also shows that the solutions to some of these long-standing challenges are known and that their implementation has been stalled for other reasons. The evidence in this report must be used to inform future thinking about how we can improve the dementia pathway – both as we continue to respond to the pandemic but also as we emerge from it.



Diagnosing Well

What do we mean by diagnosing well?

Receiving a dementia diagnosis can be life-changing, and often leads to feelings of grief, loss, anger or helplessness. But a diagnosis is essential in supporting people to live well, even in the absence of a cure or drugs to slow the progression. It opens the door to emotional, practical, legal and financial advice and support.

In recent years there's been a significant effort to reduce waiting times for diagnoses and increasing diagnosis rates. This has led to increased rates of diagnosis, but there's been less focus on improving the experience and accuracy of a diagnosis.

This chapter considers the diagnostic process from initial identification of symptoms, whether in a GP surgery, hospital or care home, and the subsequent referral process. It also considers identification of a dementia subtype, as well the delivery of a diagnosis.

What are the benchmarks?

The following benchmarks have been used to assess what care people are receiving at this stage of the pathway:

- 'People worried about possible dementia in themselves or someone they know can discuss their concerns and the options of seeking a diagnosis, with someone with knowledge and expertise.' (NICE)³³
- People with suspected dementia are referred to a specialist dementia diagnostic service if reversible causes of cognitive decline have been investigated. (NICE)³⁴
- 'By 2020, in every part of the country people with dementia [should have] equal access to diagnosis as for other conditions, with an expectation that the national average for an initial assessment should be six weeks following a referral from a GP (where clinically appropriate), and that no one should be waiting several months for an initial assessment of dementia.' (Prime Minister's Challenge on Dementia 2020)³⁵
- Diagnose a dementia subtype (if possible) if initial specialist assessment (including an appropriate neurological examination and cognitive testing) confirms cognitive decline and reversible causes have been ruled out. (NICE)³⁶
- 'We have the right to an early and accurate diagnosis, and to receive evidence-based, appropriate, compassionate and properly funded care and treatment, from trained people who understand us and how dementia affects us. This must meet our needs, wherever we live.' (Dementia Statements)³⁷

Key questions and gaps between policy and practice

This research has identified the following key considerations at this stage of the dementia pathway:

- The benefits of a timely diagnosis and how to ensure people are diagnosed in the early stages of their condition.
- Current challenges in diagnosing, especially in younger people and ethnic minorities, and reducing misdiagnosis.
- The impact of GP consultation time and referral processes on effective diagnosis.
- The benefits of a subtype diagnosis, the barriers to doing this effectively, and whether people understand what their subtype means for their symptoms and prognosis.
- Case-finding – a strategy to actively search for people at risk of dementia – and diagnosis in hospitals and care homes, and the interaction between primary, secondary and social care at this point of the pathway.
- How to improve the diagnostic experience, particularly when delivering a diagnosis, to ensure people see their condition as positively as possible.

We begin to explore these questions in this chapter. It's essential they are considered as part of the development of local dementia pathways.



‘My husband, Bob, used to work for BT and travelled to lots of different countries as part of his work. Now he has dementia, I’ve had to give up my job to care for Bob and I’ve now lost my sense of purpose. I have cared for my husband for the past six years.

Just getting a formal and verified diagnosis has been an incredible struggle. Not having a formal diagnosis has impacted on his subsequent treatment by healthcare professionals.

Bob was diagnosed with Parkinson’s disease when he was 57 in 2006. Due to a separate brain injury to his frontal lobe in 2001, healthcare professionals have struggled to identify a dementia subtype, recording it only as ‘dementia’. I used to work with people living with dementia, so I understand different dementias carry different symptoms. From his behaviours, he presented as having frontotemporal dementia, but this is due to his brain injury.

Getting a diagnosis was a heck of a battle. Because of his other conditions, he has been under different healthcare teams. The biggest problem is the lack of communication between different hospitals and wards and many multidisciplinary teams. To compound matters further, different hospitals use different computer systems, so computers don’t talk to each other even if all the hospitals are NHS.

The Parkinson’s consultant initially identified potential dementia in Bob. Over the years, he had six MRI scans, many CT scans and eventually a lumbar puncture. It was finally confirmed his dementia is mainly due to his brain injury.

However, at every hospital visit, each doctor had thought it was a different subtype – vascular dementia, alcohol-related dementia, Alzheimer’s disease and on one set of notes Parkinson’s dementia. But I knew from experience he was displaying frontotemporal behaviours and did not present as typical dementias.

In some wards, because he didn’t have a formal diagnosis, they treated him like he didn’t have dementia at all. In one hospital, he had nine urinary tract infections in just 12 weeks and ending up with a serious chest infection. Yet, because his dementia was not formally diagnosed, the occurrence of these infections was not linked to his dementia. A subtype would not only help us prepare for symptoms, but it would also make sure Bob gets the care and support he needs.

In some hospitals when he displayed some odd behaviours – not violent or aggressive, just behaviours that challenge – I would get called up by the hospital asking why he was acting odd. I would then have to continually explain that he did in fact have dementia. As a carer, you know the person’s character, you know how to manage behaviours and help and support the person. Everyone needs to be singing off the same sheet and carers need to be regarded as experts in caring for and knowing their person and be acknowledged and listened to.’

Julia, carer for Bob who is living with dementia

Identification of symptoms

An early and timely diagnosis of dementia has many benefits. It can:



help caregivers to better understand a person's behaviour



provide an explanation of symptoms that are affecting a person's life

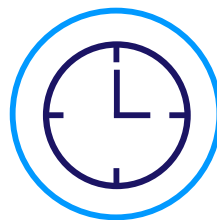

give people time to plan for medical and financial decisions



facilitate access to disability allowances and support groups³⁸

Identifying symptoms can be challenging, both for professionals and non-professionals. People with dementia may be experiencing symptoms for some time before contacting a healthcare professional. One study suggests that the average time between a person noticing symptoms and first talking to a friend or relative about this is one year.³⁹ It takes a further year and four months to first contact a healthcare professional to discuss these symptoms. A recently published paper suggests that the median time to diagnosis from first meeting clinical criteria is three years.⁴⁰

Dementia assessments can happen in different health and care settings, but people will often first visit a GP because of their symptoms. Sometimes it's difficult for GPs to identify dementia because some symptoms are typical of other conditions and illnesses. Analysis of primary care records has shown that people with non-memory loss symptoms may have to wait longer for a diagnosis.⁴¹ We heard from people affected by dementia that symptoms were sometimes misunderstood, leading to misdiagnoses and unnecessary delays.

Misdiagnosis is particularly common for younger people. Dementia may not be considered at first due to common misconceptions around dementia and ageing. It's known that around 42,000 people living with dementia are under the age of 65 in the UK, representing 5% of the 850,000 people with dementia.⁴² But the actual figure could be much higher because of difficulties diagnosing the condition, with an estimated 6-9% of all people with dementia under 65.⁴³

It's important GPs and other healthcare professionals consider possible dementia in people with non-cognitive symptoms. They should be especially vigilant when assessing people under the age of 65. Younger people told us about their experiences of being diagnosed as depressed or anxious, having relationship difficulties or suffering from the effects of stress. For women, symptoms were also sometimes wrongly attributed to menopause.

One person with dementia told us they were misdiagnosed with a mental health condition and were referred to six weeks' worth of counselling, where the dementia symptoms were seen as a result of repressed issues with a family member. In another case, a woman was misdiagnosed with epilepsy and was then prescribed the wrong medication for three years until she received the correct diagnosis of dementia.

'I was relieved to get a diagnosis of something. Throughout I was constantly being asked if I was or felt depressed or stressed and they [the GP] tried to get me to take anti-depressants.'

Person living with dementia

Another person with dementia told us that the onset of his symptoms began in 2011 and by 2012 he was made redundant. At the original GP appointment he was told to ‘pull himself together,’ and he was prevented from accessing specialist diagnostic services. His GP finally referred him to a memory clinic in 2016 and he was diagnosed a year later with Alzheimer’s disease. However, by this time, he deteriorated rapidly and had no financial support in the five years since his redundancy.

GPs and other healthcare professionals are key in facilitating a referral to specialist diagnostic assessments which can lead to a timely diagnosis. Historically, however, research has found that older GPs were more confident in diagnosing and giving advice about dementia but were less likely to see an early diagnosis as beneficial.⁴⁴ Many GPs also reported they hadn’t had sufficient basic and post-qualifying training in dementia, and that their overall knowledge of the condition was fairly low. More positively, a recent study surveying future GPs found these attitudes were changing. It found that GPs are now generally positive about their future role in caring for people with dementia, particularly around earlier diagnosis.⁴⁵ Training for GPs on referral criteria and diagnosis could further support appropriate referrals and help to avoid misdiagnoses. This could be carried out by a named dementia lead identified at CCG or Primary Care Network level. However, they must have dedicated time to fulfil this role.

Dementia assessment tools may also affect the timeliness of a diagnosis, as they can identify who needs referral for specialist assessment. National guidance recommends that a GP should take a history of the person’s cognitive, behavioural and psychological symptoms from the person and, if possible, from someone who knows the person as well.⁴⁶ If dementia is still suspected, then brief cognitive testing should be used, such as The Mini-Mental State Examination (MMSE). The MMSE used to be the most commonly used assessment tool,⁴⁷ but recent NICE guidance doesn’t provide a preferred method. A recent study found that the MMSE test has a dementia misclassification rate of 21%, mainly due to different biases such as age, education and ethnicity.⁴⁸ Professionals working at memory clinics also told us about the challenges involved in diagnosing dementia in people from ethnic minorities. These range from awareness, identification and access, through to assessment and diagnosis. They include concern about shame and stigma in the community, linked to negative views of psychiatry, belief that nothing could be done to help, and not viewing dementia as an illness. During assessments, challenges ranged from language, lack of familiarity with the concept of cognitive functions, and assessments seeming unrelated to needs.

One person told us they noticed symptoms of dementia in their husband because they replicated the symptoms they’d previously seen in their mother. After going to the GP, the husband correctly answered all the questions on the MMSE. They were accused of exaggerating the issue, despite his struggles with everyday tasks and a change in personality. Without a formal diagnosis, the carer increasingly struggled, leading to physical, emotional and mental exhaustion. Despite this, they felt as though they’d used up all options of support without a formal diagnosis.

The short consultation time GPs offer can also cause difficulties in assessing patients with suspected dementia. This can be made harder by the likelihood of comorbidities within older patients.⁴⁹ Dementia can affect a person in many ways, including their cognitive, mental, physical and emotional wellbeing. So it’s difficult for a person to describe the impact of dementia symptoms on their life in a single 10-minute consultation. It’s also difficult for GPs to fully understand the impact of symptoms on daily living. A large proportion of standard consultation time can be taken up carrying out just one of the brief cognitive tests. This leaves no time to discuss the sensitivities of a diagnosis.

Speaking with GPs, we found that it's good practice to spread an initial assessment of dementia across several appointments or to conduct longer appointments. Alternatively, other members of the primary care team could become involved in the diagnostic process. For example, a nurse could undertake a brief cognitive assessment screen in addition to taking a blood sample. This can ensure enough time is taken both to assess potential dementia and to have meaningful conversations with the patient.

Another opportunity to identify symptoms can arise in hospital. A person with possible dementia may be assessed by hospital staff if they've been admitted for a different reason. If a person is assessed in hospital for possible dementia, it's likely that opportunities to identify the condition have previously been missed. The most recent data, from February 2020, shows that 81.7% of patients who were aged 75 and over and were admitted as an emergency for more than 72 hours were initially identified or given case-finding for potential dementia.⁵⁰

For people with dementia, the primary reason for admission into hospital is almost always due to other reasons than their dementia alone.⁵¹ For example, delirium, which people with dementia can be particularly susceptible to, can be a frequent cause of hospital admission and can contribute to falls and prolonged lengths of hospital stay.⁵² It's important that acute hospital trusts have in place effective and integrated pathways so that dementia screening is undertaken in instances of dementia-related hospital admission cases. The data may also suggest a need for additional or supplementary dementia-specific training within the acute setting for hospital staff, to identify links between reason for admission and potential dementia.

Referral process

Referral to specialist diagnostic services can:



ensure that a diagnosis is timely and accurate

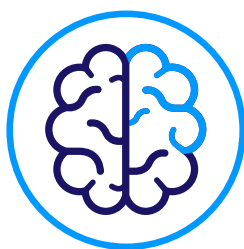

provide an opportunity to diagnose a dementia subtype

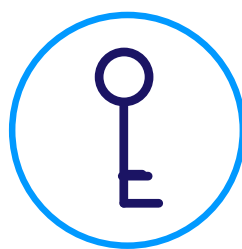

facilitate access to support and services, pharmacological and non-pharmacological interventions and explanation of symptoms

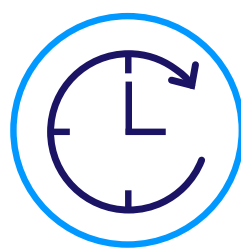

enable planning ahead while someone has mental capacity⁵³

All these things may be more effective when carried out earlier on in the dementia journey.⁵⁴ But people affected by dementia told us that the referral process can delay getting a timely diagnosis. It's important to recognise that diagnosis is a gateway to, and a key requirement of, disability entitlements.

A diagnosis also serves as a right to protection under the Equality Act 2010,⁵⁵ which identifies dementia as a protected characteristic. This means any delay in receiving a diagnosis can have significant financial implications.

There has been some progress on raising awareness of dementia and its symptoms. But it's not always possible to have an early diagnosis, partly because it often requires a person to actively seek medical help. However, a timely diagnosis should be a goal. This would improve the diagnostic part of the dementia pathway and ensure more streamlined access to services and support.

One person told us he managed to have a scan within two weeks of seeing his GP, and an appointment with the neurologist two weeks after that. However, it became clear to him that the timeliness was due to fears of a brain tumour, rather than suspected dementia, when he was told **'the good news is that it isn't a brain tumour, but the bad news is it's Alzheimer's.'**

People with dementia told us that the lack of information and clarity about the referral process was unhelpful. This can be made worse by the lack of communication, or differences in the use of information communication systems, between healthcare settings. This is because GP surgeries are part of primary care, and specialist diagnostic services are usually within a secondary mental health setting. If GPs fail to fully explain why they're referring the person to a specialist memory clinic, this can make the assessment and referral feel disjointed, at a time when a person already feels confused and scared. One woman told us she only found out her referral was due to suspected dementia when she was included in a referral letter from the GP to the memory service.

We heard that additional written information on the referral process can help address questions and concerns, as well as help people feel more comfortable about 'what comes next'. All communication needs to be clear, personalised and non-clinical. People told us that a smooth referral process sets the tone for the rest of their pathway. When referrals are delayed, we heard that people often don't know who to contact and feel at risk of 'slipping off the radar'. This is made worse by the complexity of the healthcare system.

Care home residents with possible dementia may be more advanced in their condition, and a referral may not be appropriate. A poll of 1,013 GPs commissioned by Alzheimer's Society found that one-third (33%) of GPs would be less likely to diagnose someone or refer them to a specialist diagnostic clinic if the person is living in a care home.⁵⁶

NICE guidance says the diagnosis of dementia should be made by a specialist, but this can be a professional outside of secondary care if they have the necessary skills and expertise.⁵⁷ Services and healthcare professionals should recognise a person's right to a diagnosis regardless of where they're living, or how advanced their dementia is. The Diagnosing Advanced Dementia Mandate (DiADeM)⁵⁸ can be a useful tool to support GPs in diagnosing people living with advanced dementia in a care home setting. People with advanced dementia, their families and staff caring for them still benefit from a formal diagnosis. It enables them to access appropriate care for their needs, and prompts staff to consider Mental Capacity Act issues where relevant. Named clinical leads for care homes should facilitate dementia assessment and diagnosis and be supported with training and time to conduct assessments. This would not only lead to better care but would also support national efforts to improve diagnosis rates.

Making a diagnosis

There is limited data on memory service performance, so regular assessment of variation relies on ad hoc audits. The National Collaborating Centre for Mental Health's Dementia Care Pathway⁵⁹ recommended an increase in the number of people being diagnosed and starting treatment within six weeks of referral. The 2019 national memory service audit data shows that the mean waiting time from referral to diagnosis was 13 weeks, but it varied across services from three to 34 weeks. Overall, just over a quarter of patients (26%) were diagnosed within six weeks of referral.⁶⁰

One person who eventually received a dementia diagnosis told us they initially assumed they'd been cleared when they didn't hear anything for four months after their scan. Regular audits of memory service data and performance would support the initiation of service improvement projects, leading to a higher standard of care at this stage of the pathway.

Appropriate staffing of memory services is essential to delivering a high-quality diagnosis. Formal arrangements must be made to facilitate multidisciplinary meetings between memory service clinicians, neurology and neuroradiology to promote joint working and facilitate clinical case discussions. There must also be timely access via a multidisciplinary team or good referral pathways to psychiatrists, psychologists, occupational therapists, social workers, dementia advisers and linguists and interpreters. Integrating a social worker within the memory service can be beneficial because it creates a clear referral pathway. This reduces the time it takes someone to access support and it upskills the social worker on dementia. In addition, occupational therapists are crucial to conduct functional assessments, which is even more important for non-English speaking people.

A significant part of the diagnostic process, which can also improve people's experiences, is the delivery of the diagnosis. Being given a dementia diagnosis is a life-changing event. A diagnosis should therefore be delivered to a person sensitively, face-to-face and framed as positively as possible. But we heard from people with dementia that their diagnosis was given insensitively, with the conversation focused on what they can no longer do, rather than what they can do. We heard that the delivery of a person's diagnosis sets the tone for how they view their subsequent pathway, and the condition itself.

A review of studies found that offering hope during the delivery of a dementia diagnosis was considered beneficial by clinicians, patients and carers.⁶¹ For patients, it signalled that things could be done. For clinicians, it offered a constructive way for patients and carers to move on and felt necessary when delivering bad news.

'It's so daunting when you get that diagnosis and think 'what's life going to be like now?'... It's getting that message across, to get out there – your life isn't over.'

Person living with dementia

A study from 2018 found many people were dissatisfied and disempowered by the way their diagnosis had been communicated to them.⁶² One of the reasons for this was that they were told insensitively, for example by letter, or with little time or emotional support to digest the news. Messaging accompanying the diagnosis also tended to reinforce negative views and stigma around dementia – a challenge sometimes described as ‘Prescribed Disengagement’.

One person told us his diagnosis involved a pat on the shoulder and the message: **‘you’ve got a little bit of dementia.’**

We heard from people affected by dementia that being given an opportunity to see a brain scan was useful. Scans show people how dementia is affecting their brain, helping explain their behaviour and how they may be feeling. This aligns with a recent study which found that visual information helped people process their diagnoses and was identified as valuable by patients and carers.⁶³ There must also be timely communication of new diagnoses to the appropriate GP – for example, it’s faster to use email rather than post letters.

‘There is something in the human psyche that makes us think/hope “this is not happening to me” but when I saw the brain scan it was something tangible that I could make sense of – and see just what was causing our life-changing problems.’

Person living with dementia

Diagnosing a subtype

Improving diagnosis rates and ways to diagnose subtypes will enhance our understanding of the causes of dementia. This will lead to the development of new treatments, which will be a significant part of the dementia pathway in the future. But while work is carried out on future tests that can ensure accuracy, it’s crucial we use what we have today to give people as much information as possible about their type of dementia.

Dementia is a broad term and describes different conditions affecting the brain. The specific symptoms that someone with dementia experiences will depend on the parts of the brain that are affected, but also the condition that’s causing the dementia.

It’s recommended in national guidance to diagnose a subtype. This can affect future medication, care plans, interventions and opportunities to engage in, or benefit from, research. All these things can affect a person’s ability to live well with dementia. So it’s vital that people are informed about the type of dementia they have, and that the information they receive afterward is tailored to their diagnosis.

We heard from some diagnostic services that they're unable to view brain scans, because they don't have access to picture archiving and communication systems (PACS).

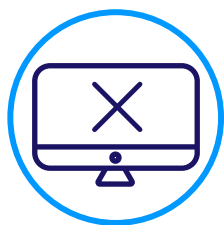

60% of services nationally reported they were unable to view brain images they had requested.⁶⁴

This may be the result of community mental health trusts – where most memory clinics are – not having the same IT systems as acute hospital trusts, where most brain scans are undertaken. We heard it's good practice for diagnostic services to have joint working arrangements with acute trusts to access PACS if they don't have access themselves.

We also heard from memory services that the provision of additional information supplied from radiology departments, where brain scans are undertaken, can vary. Brain scans should be accompanied by information on why a particular dementia diagnosis is suspected. This can enable diagnostic services to deliver the correct diagnosis and reduce the chance of a misdiagnosis with specialist input.

We heard that some people diagnosed with dementia want to know what type of dementia they have. There were positive stories about the difference this can make to their wellbeing in terms of understanding symptoms. But for this to happen, it's essential to make sure that people receive tailored information on their subtype. In 2019, an audit of specialist diagnostic services found that, on average, 6% of patients over the age of 65, and 9% of patients under the age of 65, were diagnosed with 'unspecified dementia'. It also found that this varied between 0% and 50% across services.⁶⁵ Tailored information enables people to better understand the impact their dementia subtype can have. It therefore supports the development of strategies to enable them to live well. It also enables more effective planning for future care by health and social care professionals together with the person affected. A recent study noted the importance of care providers to consider varying needs across different dementia subtypes, particularly the complex needs of people with Parkinson's disease dementia and dementia with Lewy bodies.⁶⁶

Despite this, we heard that the provision of tailored subtype information is variable. People described their diagnostic experience as very basic, with no information given and a lack of explanation about their diagnosis. One person told us the doctor 'couldn't get me in and out quick enough' and he said he felt like getting up and walking out halfway through the appointment.

It's also important that the subtype diagnosis is shared across all relevant healthcare systems. This ensures continuity of care and provides all professionals involved in a person's care with the same information to inform and support clinical and non-clinical decision-making.

Research is critical to improving practice within the dementia diagnostic process. Despite national guidelines for diagnosis and management of dementia, we often heard people express frustrations with the diagnostic process and with the limited post-diagnostic support. The COGNISANCE programme is an international project funded and promoted by Alzheimer's Society. It's run in partnership with people with dementia, family care partners and healthcare professionals in Australia, Canada, the Netherlands, the UK and Poland. It aims to design and deliver toolkits and campaigns to improve the dementia diagnostic process and post-diagnostic support.

What is good practice?

Primary care:

- ✓ **Ensuring there's enough time to assess potential dementia and engage in meaningful conversations with the patient at primary care level.** This can be done either through staggering an initial assessment of dementia across several appointments or conducting longer appointments. Alternatively, other members of the primary care team can become involved in the diagnostic process to overcome the barrier of securing enough time with a GP. For example, a nurse could carry out a brief cognitive assessment screen in addition to taking bloods, or a specially trained healthcare assistant could carry out initial assessments.
- ✓ **Rolling out training for primary care on referral criteria and diagnosis and management of dementia.** In Stockport, Named Dementia Specialist Link Nurses from the memory service are attached to each GP practice and offer bespoke training.
- ✓ **Supporting GPs with the diagnosis and management of dementia.** For example, as part of the Integrated Care Communities model in North Cumbria, a pilot is taking place in which a nurse-grade Memory Link worker is based in a GP surgery one day a week. The worker screens and reviews patients identified at the practice with existing or suspected dementia. They can make fast-track referrals to the Memory and Later Life Service (MLLS), with the GP offering triage of more complex cases. This pilot is a partnership between MLLS and primary care, resulting from consultation with people living with dementia and their families. It aims to improve access to MLLS and free up GP time.
- ✓ **Using Yorkshire and Humber Dementia Clinical Network's Diagnosis of Advanced Dementia Mandate in Care Homes (DiADeM) tool.** This supports GPs in diagnosing dementia for people living with advanced dementia in a care home setting.

Secondary care:

- ✓ **Ensuring clear, personalised and non-clinical referral communications.** For example, the South of Tyne and Wear Memory Protection Service ensures all patients are copied into jargon-free referral letters between services.
- ✓ **Ensuring the GP is copied into all correspondence.** Timely communication of a new diagnosis to the GP is particularly important so that they're aware before the patient or family contact them. For example, quicker methods of communication such as email could be used.
- ✓ **Running an open referral system, accepting referrals directly from sources other than primary care, including hospitals, social services, patients and carers themselves.** This should include ensuring ongoing patient access to the service in the event of concern about their condition, as well as referrals in and out of GPs. For example, at Wigan Later Life and Memory Service people can be referred back for a review by their GP as the dementia progresses. Patients and their family members can also recontact the service directly if they need to.
- ✓ **Ensuring access, or timely referral, to psychiatrists, psychologists, occupational therapists, social workers, dementia advisers, as well as linguists and interpreters.** All of these professionals can add value during the diagnosis process and ensure a smoother diagnostic pathway.
- ✓ **Integration of a social worker within the memory clinic.** For example, at Tower Hamlets Memory Clinic a social worker from the local authority is seconded to the memory service. This ensures timely access to social care at any point of the diagnostic pathway, reducing the time taken between diagnosing someone and waiting for social service involvement. It also enables the social worker to upskill themselves clinically around dementia through working with memory clinic staff.

- ✓ **Adopting service-level agreements with acute hospital trusts to ensure timely access to scanning equipment within radiology departments and subsequent reporting.** It's also good practice for memory clinics to have access to picture archiving and communication systems to ensure they can view brain images they've requested. Ensuring patient access to viewing brain scans can also be a helpful aid to explain how dementia is affecting their brain.
- ✓ **Providing tailored post-diagnostic support according to dementia subtypes, enabling people with dementia and their families to understand what their subtype means for their symptoms and prognosis.** One example is Stockport Memory Assessment Service, which offers information groups on Alzheimer's disease, vascular dementia and dementia with Lewy bodies.
- ✓ **Good working relationships between memory services and commissioners.** For example, Stockport Memory Assessment Service meets with the local commissioner on a quarterly basis to discuss progress and developments within the clinic.
- ✓ **Delivering a diagnosis positively, focusing on what the person can do, not only what they can no longer do.** Early support and possible interventions should be discussed.
- ✓ **Ensuring that measures of success include patient and carer reported outcomes and assessments of a 'good' diagnosis.**
- ✓ **Ensuring appropriate case-finding of dementia for dementia-related hospital admission cases, such as delirium, using effective and appropriate pathways.** For example, Cumbria's 'Reach Out' Delirium service actively seeks out patients at risk of delirium following admission. This includes those with new or suspected dementia. The team will contact family or carers for background details and arrange diagnostic assessment with the local memory service. This enables appropriate diagnosis to be taken forward once the person leaves hospital. The service is also able to link in all patients living with dementia with any additional or enhanced support needed from local memory services or third sector partners.
- ✓ **Assessment of case-finding data and appropriate training for staff to support them in identifying links between reason for admission and potential dementia.**



Supporting Well

What do we mean by supporting well?

Initial post-diagnostic support is vital to ensure that people can come to terms with their diagnosis and that they're better able to manage their condition. Given the variety of symptoms that people can experience, post-diagnostic support is essential to facilitate access to services.

This chapter looks at a person's immediate support needs, up to approximately one year after diagnosis. It looks at information access, care coordination and care planning, as well as post-diagnostic support interventions.

What are the benchmarks?

The following benchmarks have been used to assess what care people are receiving at this stage of the pathway:

- At diagnosis, offer the person and their family members or carers oral and written information that explains:
 - what their dementia subtype is and the changes to expect as the condition progresses
 - which health and social care teams will be involved in their care and how to contact them
 - how dementia affects driving and the need to notify the Driver and Vehicle Licensing Agency of their diagnosis
 - their legal rights and responsibilities
 - their right to reasonable adjustments under the Equality Act 2010
 - how to contact local support groups, online forums, national charities, financial and legal advice services, and advocacy services. (NICE)⁶⁷
- 'Increased numbers of people with dementia participating in research, with 25 per cent of people diagnosed with dementia registered on Join Dementia Research and 10 per cent participating in research, up from the current baseline of 4.5 per cent.' (Prime Minister's Challenge on Dementia 2020)⁶⁸
- 'We have the right to know about and decide if we want to be involved in research that looks at cause, cure and care for dementia and be supported to take part.' (Dementia Statements)⁶⁹
- 'We have the right to be respected, and recognised as partners in care, provided with education, support, services, and training which enables us to plan and make decisions about the future.' (Dementia Statements)⁷⁰
- 'Adults with dementia have a single named practitioner to coordinate their care.' (NICE)⁷¹
- 'Adults with dementia are given the opportunity to discuss advance care planning at diagnosis and at each health and social care review.' (NICE)⁷²
- People with dementia have an assessment and an ongoing personalised care plan, agreed across health and social care, that identifies a named care coordinator and addresses their individual needs. (NICE)⁷³
- 'All people with a diagnosis of dementia being given the opportunity for advance care planning early in the course of their illness, including plans for end of life.' (Prime Minister's Challenge on Dementia 2020)⁷⁴
- 'People with dementia are enabled, with the involvement of their carers, to access services that help maintain their physical and mental health and wellbeing.' (NICE)⁷⁵
- 'Access to holistic, integrated and effective post-diagnostic support is available for all, which takes into account age, ethnicity, diagnosis and co-morbidities.' (Department of Health and Social Care)⁷⁶
- 'We have the right to an early and accurate diagnosis, and to receive evidence-based, appropriate, compassionate and properly funded care and treatment, from trained people who understand us and how dementia affects us. This must meet our needs, wherever we live.' (Dementia Statements)⁷⁷
- 'We have the right to be recognised as who we are, to make choices about our lives including taking risks, and to contribute to society. Our diagnosis should not define us, nor should we be ashamed of it.' (Dementia Statements)⁷⁸

Key questions and gaps between policy and practice

This research has identified the following key considerations at this stage of the dementia pathway:

- How to make sure people are receiving the right information in the right way at the right time, and how to combat information overload, lack of information or misinformation.
- The impact of commissioning memory clinics as diagnostic services only, and the bearing this has on providing opportunities for follow-up.
- Who performs the role of care coordinator, what it involves, as well as access and availability.
- The role of commissioners in understanding local provision of services.
- The integration of dementia advisers within the pathway.
- The distinction between care plans by GPs and local authorities and the lack of integration between different services and the impact this has on subsequent referrals and coordination of care.
- Whether people have care plans and are aware they have them.
- The different follow up trajectories depending on medication prescriptions and the different role of GPs and memory clinics in terms of care planning.
- How integrated advance care planning is within post-diagnostic support, and the barriers to doing this effectively, including training and local levels of responsibility.
- Access to post-diagnostic support interventions that help people with dementia maintain cognitive function, independence and wellbeing, as well as the appropriateness of these and the point of intervention within the pathway.

We begin to explore these questions in this chapter. It's essential they are considered as part of the development of local dementia pathways.



‘My husband, Atherton, is a gentle and intelligent man. In his spare time, he used to write poetry and even had some published. He was interested in astronomy, the arts and was incredibly well-read. Before his diagnosis, we had plans to volunteer overseas in our retirement.

Atherton was a haematologist before retiring six years ago. I think he knew something wasn’t right when he was still working, which is why he retired at 62, saying ‘I want to retire now before I start making mistakes’. His mental flexibility diminished, and it was clear there was a major problem. Initially, his GP thought it was depression, but Atherton knew in his heart of hearts that it was something deeper.

After a lengthy process, he finally received his diagnosis in 2016. When the diagnosis was given, we walked out with absolutely nothing apart from the instruction 'to see the GP and he'll sort out your medication'. We never even had a leaflet about dementia, let alone signposting to any services.

The only support my husband and I had were things I had to discover and instigate myself. People with dementia and their loved ones should not have to fight for the care and assistance to which they are entitled. We were given a life-changing diagnosis, then left to our own devices to navigate the complexity of the health and social care system.

No care plan was discussed or put in place. For us, there was no dementia pathway. I felt like I was walking through candy floss – everywhere I turned for help I met a sticky end.

In one instance, I asked about a respite break at a care home. They refused to help saying they only offered respite to those who attended their day centre. I didn't even know they offered day care. The centre is just seven minutes' walk from our home and on the same site as my husband's GP, who had never suggested it to us. I can't help but feel that had a care plan been in place, his needs could have been identified and we would have had better access to services.

Furthermore, when we found support services and groups, they simply weren't geared towards younger people with dementia. My husband grew up on Led Zeppelin and Queen, but local singing groups assumed everyone wanted to sing along with Vera Lynn. Services need to understand that younger people with dementia have different needs and different life experiences.

What would have been useful would have been a named person to help guide us through the dementia journey; one who knew what support was available – just someone to make something happen.'

Deborah, wife of Atherton who is living with dementia



Information in the right way

We heard about variation in the amount of information people received upon diagnosis. It's important for services to recognise that when a person is diagnosed, they may experience feelings of confusion, uncertainty and insecurity. The emotional impact must be managed first. Information given afterward must then provide clarity and understanding to a person's situation, while giving them advice on how they can live well with dementia.

Speaking with people affected by dementia, we found that this often isn't the case. One group said they all received visits from professionals initially after their diagnosis but didn't know which organisations they represented. One person said: 'they all left lots of books and paper, but I haven't even looked at it, so I don't know who they were from.' Another person said they 'were given a large pile of information and leaflets from the memory service. Some of it was helpful for my carer... [but] it was overwhelming for me.' Feelings of being overwhelmed by the amount of information received post-diagnosis were common among the people we spoke to. Despite this, we heard that Dementia Connect – Alzheimer's Society's support service – is beneficial in terms of information provision. It also provides a consistent offer of support, aiming to make sure that no one faces their journey alone.

There are crucial bits of information that people want and need after receiving their diagnosis. This inevitably varies according to the individual, but an opportunity to discuss the diagnosis in more depth and ask questions at their own pace should be an integral part of the diagnostic process. A recent Dutch study found that while clinicians often provided information on the results of diagnostic testing, they rarely invited questions or checked understanding.⁷⁹

We heard about the need to manage the flow of information at this stage of the pathway. Trying to address everything at the point of diagnosis, where many people already feel overwhelmed, is often counterproductive. This aligns with a recent literature review which found follow-up sessions beneficial for both clinicians and carers.⁸⁰ Careful consideration must be given to which systems, providers, or clinicians are responsible for the delivery of this support. One piece of recent research suggests that primary care provider-led case management partnership models of post-diagnostic support offered the most promise, with impact on neuropsychiatric symptoms, caregiver burden, distress and mastery, and healthcare costs.⁸¹

Often diagnostic services are commissioned to provide a diagnostic service only. This can lead to systematic pressure to discharge patients once the diagnosis has been delivered. It can therefore prevent services from offering follow-up opportunities for patients who may have questions about their diagnosis and its implications. This can represent a sticking point within the dementia pathway. People can be discharged from memory clinics and be left alone to come to terms with their diagnosis. Clear local consistent pathways are essential to offer people a chance to revisit their diagnosis, and to check how people are and what support they need. For example, a one-month follow-up in primary care could support an integrated pathway. Consistent and ongoing models of care would address the current lack of post-diagnostic support, and particularly help people cope with changes in their family members' behaviour.

People told us they didn't receive enough information about financial matters. People said they only found out about the financial support available to them by speaking with people in similar positions in local support groups. Dementia affects all aspects of a person's life including their ability to work.

If diagnosed with dementia, a person and their carer may be eligible for financial support. Financial assistance to continue daily living activities can significantly improve quality of life. It's vital that a person is fully aware of financial entitlements at the point of diagnosis. It's insufficient for healthcare professionals to simply recommend that someone 'gets their affairs in order', as we've often heard. The social security system is very difficult to navigate. There was a consensus for more information on financial matters, how dementia affects working and a comprehensive list of what benefits are available to a person with dementia during the diagnostic process.

People with dementia should also be given information about research opportunities. We heard that involvement in research can ease some of the impact of receiving a dementia diagnosis and can help people feel like they're doing something worthwhile. It's therefore important for people to be made aware of these opportunities and given choice and support to get involved. The 2019 national memory service audit, which analysed results from 85 services and 3,978 patients, revealed that only 36% of people were asked for consent to contact them for research.⁸² More work must be done to ensure research opportunities are embedded in the pathway as routine.

'What I do now will not help me, but I take great pride that it will help people in the future.'

Person living with dementia

It's also important that clinicians are providing correct information. Too often we've heard that the wrong information and advice was given around the suitability to drive for people diagnosed with dementia. We heard in one example that a person who drove professionally, usually driving around 60 to 70 thousand miles annually, had been told by his GP: 'I would hand over your driving license before I tell the DVLA.'

Care coordination and access to a dementia adviser service

The provision of post-diagnostic dementia care is highly varied across the country. It's fragmented due to the range of providers involved. An integrated pathway of care is needed to ensure gaps in provision are avoided and that everyone diagnosed with dementia has access to post-diagnostic care.⁸³

Because of the progressive and unpredictable nature of dementia, people will encounter a range of services and will often meet lots of different health and social care professionals. This can be very confusing for the person and the care they receive can often feel disjointed. But access to a range of professionals can be very beneficial. It can mean that specialists are able to support with specific symptoms.

An Alzheimer's Society survey from 2015 found that 73% of GPs agreed it's confusing for people with dementia and their carers to navigate the health and social care system.⁸⁴ While information can go some way to ease this, more proactive person-centred support in the form of a care coordinator can be beneficial. Identification of a care coordinator must happen toward the beginning of the pathway, either by a memory clinic or by primary care during a follow-up appointment.

‘When my mother was treated for other conditions, I didn’t need to know things like the difference between primary and secondary care. However, with dementia, that all changed.’

Family member of a person with dementia

Under NICE guidance, everyone diagnosed with dementia should have access to a named health or social care professional. This person is responsible for coordinating their care from the point of diagnosis to the end of life.⁸⁵ During the early stages of the condition, this may involve signposting to services. In later stages it may involve coordinating all aspects of the person’s health and social care.

The care coordinator role may be taken on by one of a variety of different health or social care professionals such as GPs, nurses, psychologists, occupational therapists, social workers and others.⁸⁶ The benefit of a named care coordinator is that it may improve the continuity of care a person with dementia receives. This enables care to be more person-centred and integrated.

However, unpublished data from Improving the Experience of Dementia and Enhancing Active Life (IDEAL) study shows that 68% of people with dementia don’t have access to a care coordinator.⁸⁷

There’s also a lack of clarity around the role, specifically who does it and what it involves. People living with dementia and their carers may not know who their care coordinator is. Professionals may not know that they’re the named care coordinator. It’s therefore difficult to find out how far people are receiving proper coordinated care, or even access to appropriate services that would help them. There must be national guidance on care coordination for people with dementia, including who can do it, what the role involves and transition requirements if the care coordinator changes along the pathway. While not dementia-specific, it is promising that the contract specification for Primary Care Networks includes the role of care coordinators.⁸⁸

The care coordinator role was only recommended in the updated 2018 NICE guidance. But dementia advisers – a recommendation of the 2009 English National Dementia Strategy – are already working in many parts of the country and may undertake some elements of care coordination for people living with dementia. These roles are locally-based and support those with dementia from the point of diagnosis. A benefit of this service is that they act as a single identifiable point of contact that has knowledge of, and direct access to, a range of available local services.⁸⁹ Speaking with people affected by dementia, access to a dementia adviser has been described as ‘life-changing.’ They’ve helped people come to terms with their diagnosis and enabled access to services which are appropriate for their care needs.

Dementia advisers may also provide additional and valuable post-diagnostic support services, particularly early intervention provision. For example, in a 2016 survey by Alzheimer’s Society, 73% of commissioners reported that dementia advisers run support groups for people with dementia in their area, as well as carer support groups (67%), carer education groups (60%) and education groups for people with dementia (46%).⁹⁰

However, access to a dementia adviser-type service can be patchy. Data from 2016 revealed that 75% of CCGs and local authorities commissioned Alzheimer’s Society to deliver this service. But only 91% of commissioners (81 out of 89) say there’s a dementia adviser or similar service in their area.⁹¹ Also, this doesn’t necessarily mean there’s capacity for that service to be offered to everyone in their area who’s been diagnosed with dementia.

Almost a fifth (17%) of commissioners don't know exactly how many dementia advisers are commissioned within their area. Most (68%) don't know what the average caseload of a dementia adviser in their area is. Of those commissioners who could estimate a caseload figure, the average caseload of a dementia adviser is 126, with the North of England having the highest caseload (186) and London having the lowest (88).⁹² This data doesn't factor in the extent of the role carried out in practice locally. But it does highlight that more work needs to be done to consider availability and access.

'What I think I really want is someone who I get to know in the months ahead who I can talk to when I have concerns, who listens to me and knows me and can help me.'

Person living with dementia

'We need someone who is our own helper who we can trust. Someone that I don't feel anxious about. When all these people came round after I had been told [my diagnosis], I ended up feeling unhappy because it was really pressurised. I want to get to know someone and they get to know me, so that I can relax and talk to them about my worries.'

Person living with dementia

The 2019 national memory service audit found that almost 20% of people who'd received a dementia diagnosis had not been offered any form of dementia adviser-type service via a memory service.⁹³ We heard that where dementia adviser services are co-located within diagnostic services, this increased the number of service users being recruited at the point of diagnosis. We also heard that automatic referral with an 'opt out' system for a dementia adviser service can work well. Professionals and people affected by dementia told us that integration of dementia advisers within specialist diagnostic services helps to create a seamless pathway at the diagnostic stage. It's also important to consider how to integrate this service within other settings which people with dementia may encounter later in the pathway, including primary care.

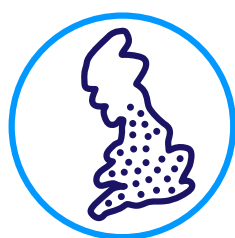

The number of people with dementia in England is set to increase to **1,046,100 by 2030**.⁹⁴

It's important commissioners fully understand the dementia adviser services in their area, and who is locally responsible for delivering a care coordinator service to everyone who needs it. It's also important to consider what combination of professionals provide the best model of post-diagnostic support.

This is something that PriDem, one of Alzheimer's Society's three Centres of Excellence, is doing. PriDem is a project led by Newcastle University, in collaboration with University College London and London School of Economics. It's examining post-diagnostic dementia support with the aim of developing and co-designing evidence-based, primary care-led models of support for people with dementia and their families. PriDem works with a group of people affected by dementia, professionals and practitioners. It will develop, translate and disseminate findings from the research into practical outputs including resources and commissioning guidance and future cost projections.

Care planning

The product of personalised care and support planning is a written plan. This details what matters to an individual, what care and support needs a person has and what mechanisms should be put in place to help mitigate care and support needs.⁹⁵ It should be developed by both the individual and a health or social care professional.

It should include:



a review of the diagnosis



identification of new symptoms



what matters to the person enabling them to live well



treatment and support



a carer's review



evaluation of additional risk factors



a medication review

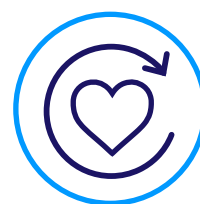

advance care planning⁹⁶

Last, and most important, the professional should provide a copy of the plan to the person and their family members or carers.⁹⁷

Usually, a care plan will be started by a health or social care professional during the diagnostic process at a specialist diagnostic service. After some time, the care of an individual will be referred to the person's GP. The GP will then have oversight and responsibility for reviewing that person's care plan on a regular basis, including the management of any comorbidities.

However, often a person can stay with the diagnostic service for longer if their medication requires follow-up from the memory clinic. This means there are two different trajectories in terms of immediate follow-up involving the GP and the memory clinic, which makes dementia pathways even more complex.

The distinction between care plans that fall under the remit of a GP and care plans that fall under the remit of the local council can also be confusing for people with dementia. Council-level data of social care plan reviews shows that only 45% of people with dementia using social care had a planned review in 2018.⁹⁸

Uncertainty over who should do what in dementia care is a key barrier preventing people from accessing the consistent care they need. This confusion may also be made worse by the timing of a diagnosis. Where a person is diagnosed late in their pathway, they may need immediate social service support whereas people diagnosed early may not immediately need local authority support. There must be more integration of care and support plans between different services involved in a person's care.

Care plans can bring many benefits, but we've been concerned about how regularly we receive reports that people don't have one. Care plans should be individualised, tailored to the person's needs and preferences, and goal-oriented.

Data from the 2020 GP Patient Survey shows that only 64% of people with dementia have an agreed plan with a healthcare professional from their GP practice to manage their condition.⁹⁹ Of those we spoke to who did have one, one person told us it took four years to get his care plan.

We also know that some people who may have a care plan are unaware they have one. This is particularly concerning given that care plans should be drafted in consultation with the person they relate to. Almost one in 10 (9%) people responding to the 2020 GP Patient Survey said that they don't know if they have a care plan in place.¹⁰⁰ This shows clear failings in quality and co-production requirements.

NICE guidance recommends that every person with dementia should be given a written copy of their care plan. Data from 2020 suggests that under half (46%) of people with dementia have been given or offered a written or printed copy of their care plan. 40% of people say they haven't and 14% say they don't know.¹⁰¹

We heard from people with dementia that having a written copy of their care plan allows them to understand what care and support they're entitled to. It offers them something tangible to use when taking control of their own care and liaising with others about what they need in order to live well. To ensure continuity of care, health and care professionals should also have access to the same care plan, so that they're aware of the person's needs and what interventions have already been provided. This is particularly pertinent for people with dementia who will need to access a range of services and professionals, such as occupational therapists, speech and language therapists, GPs, social workers, psychologists and mental health nurses.

However, we know this isn't happening. People with dementia told us they're too often explaining their story multiple times to different healthcare professionals. This leads to frustration both from the person affected by dementia and the professional. This is particularly inappropriate for people with dementia, who may struggle to remember their own medical professional history or to communicate it effectively. Professionals told us they have to try to piece together disjointed information about the person, which can lead to 'scattergun' referrals. Untimely or inappropriate referrals can cause significant disruption to someone's pathway that could have been avoided. They can also provide an impersonal experience of care that doesn't account for a person's needs. Everyone with dementia should have a single digital health and care record that's accessible to all health and care professionals involved in their care, which includes advance care planning. This would help overcome these barriers and deliver more integrated care.

Initiation of advance care planning

NICE guidance says healthcare professionals should offer early and ongoing opportunities for people living with dementia and the people involved in their care to discuss advance care plans. These discussions should include the benefits of planning ahead, Lasting Power of Attorney, advance statements about wishes, preferences, beliefs and values regarding future care, advance decisions to refuse treatment and preferences for place of care and death. People should also be made aware that they'll be given chances to review and change any advance statements and decisions they've made, and that this should happen at each care review.¹⁰²

Advance care planning is therefore a means of improving care for people who may be nearing the end of life by enabling better planning and provision of care.¹⁰³ This is an integral part of the pathway, but it isn't happening as standard.

Dementia is a progressive condition that affects mental capacity. Early and ongoing conversations around advance care planning must take place before a lack of capacity prevents a person from documenting what care they'd like at end of life. To achieve this, healthcare professionals should support people in the early stages of dementia to make as many decisions as possible about their future wishes.

Discussing end of life is a difficult and sensitive topic. We heard mixed responses about people's willingness to talk about what they would like at the end of life.

'End of life is a thing you don't talk about.'

Person living with dementia

'It's a good thing [talking about end of life]. I'd like to, but my son doesn't, he doesn't want to talk about it.'

Person living with dementia

A 2019 study by Alzheimer's Society and West Yorkshire and Harrogate Health and Care Partnership found that almost half of people with dementia and their carers (48%) said they would find discussions around advance care planning 'very difficult' or 'difficult'. Only 34% would find these discussions 'easy' or 'very easy'.¹⁰⁴ While all healthcare professionals involved in the care of a person with dementia should discuss future wishes with them, there are mixed views on when these conversations should happen:

- 27% of people with dementia and their carers said diagnosis was the right time to engage in advance care planning conversations
- 53% said that some time after diagnosis, when a person's health is stable, is the right time
- a further 18% said these conversations should happen after a deterioration of health
- 1% said discussions should happen when a person is in the last weeks of life
- just 11% said that conversations should happen at all the stages above.¹⁰⁵

Aside from family members (78%), the study found that people would be most comfortable having an advance care planning conversation with:



a GP (40%)



a palliative care doctor
or nurse (28%)



a social worker (15%)



a dementia adviser (39%)



a memory clinic staff
member (23%)



a nurse practitioner (14%)

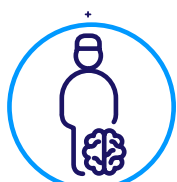

an Admiral Nurse (25%)



a professional carer (19%)



a hospital doctor (8%)¹⁰⁶

GPs are key within advance care planning, as they traditionally hold a long-term relationship with a patient. One study found that almost 83% of GPs strongly or moderately agreed that it's their role to initiate advance care planning. 40% believed this should happen at diagnosis.¹⁰⁷ However, other studies suggest that GPs feel advance care planning is outside their professional remit.¹⁰⁸ A cause of this may be that GPs are used to providing reactive care, whereas advance care planning requires forward preparation and so initiating conversations may prove to be more difficult.¹⁰⁹

A high proportion of Admiral Nurses and memory clinic staff also thought that advance care planning was part of their role.^{110,111} The study also found that 77% of care homes agree that advance care planning conversations should happen before care home admission. But just 13% reported that these conversations often happen at that time. They reported that it sometimes (69%), rarely (15%) or never (3%) happens.¹¹²

Despite this, and national guidance on advance care planning,¹¹³ we heard from some professionals that they aren't comfortable or trained to have those conversations. Also, people who have no contact with healthcare services after a diagnosis – who have effectively 'fallen off' the pathway – struggle to access opportunities for advance care planning until a crisis, such as a hospital or care home admission, when it may be too late. Despite this, advance care planning should also be happening at those transition points. It's also essential that named clinical leads for care homes identify people who don't have an advance care plan and initiate the process.

To ensure early, necessary and repeated conversations, there must be a more prominent role for advance care planning within post-diagnostic support. There must be clear levels of responsibility outlined at a local level.

This will avoid the mentality one person described as 'if it's everyone's responsibility, it's no one's responsibility.'

Access to interventions

Currently, there is no cure for dementia. But there are interventions that can help people with dementia maintain cognitive function, independence and wellbeing. These interventions come in two forms – pharmacological and non-pharmacological. Both can support people to manage symptoms, or progression, of dementia.

For non-pharmacological management, NICE recommends that healthcare professionals offer a range of activities tailored to the person's preferences.¹¹⁴ For people with mild to moderate dementia, healthcare professionals should offer Cognitive Stimulation Therapy (CST) and Group Reminiscence Therapy and should consider Cognitive Rehabilitation or Occupational Therapy. Education and support groups, post-diagnostic counselling and Life Story work can also help a person come to terms with their condition.

We heard from people with dementia that these interventions are beneficial, not just for cognitive function but also for their general wellbeing. However, essential to this is the provision of appropriate interventions that are tailored to the person's preferences. But we heard about a lack of access to age-appropriate support groups, particularly for people with young-onset dementia. One person said it was one of the worst experiences she'd ever had, as the choice of activities wasn't tailored to her preferences. She didn't feel included and the other members were unable to understand how she could get there alone. She had already moved from Scotland to England to access more age-appropriate support, but she still described feeling out of her depth.

This lack of appropriateness can cause barriers for people from many groups, including people from Black, Asian and Minority Ethnic (BAME) communities, men, and people from the Lesbian, Gay, Bisexual and Transgender (LGBT) community. It's vital that we look at how to make activities and services more inclusive. People from BAME communities may face additional barriers relating to language and culture. For example, some older BAME people may be less likely to speak English or use English as their dementia progresses. The provision of interventions must be reviewed and made more appropriate and tailored. It must consider age, ethnicity, gender and sexual orientation, and reflect the diversity of our society.

A 2020 study surveying dementia commissioners revealed that few areas reported providing dementia health services specifically for BAME populations.¹¹⁵

We heard from people with dementia that the condition meant there were things they can no longer do, and so access to group activities was extremely beneficial. People told us about the value of peer support groups and meeting others who are also living with dementia. They said it 'really helped us come to terms with what was happening' and it provided a space for 'having someone there who knows what it's like'.

We heard positive stories of people sharing experiences and learning how to live well with dementia: **'it's difficult but it's not impossible'**.

Despite the benefit of these services, we know that people aren't being offered them as standard, or they're struggling to access them. We know that post-diagnostic support interventions aren't universally available and vary in their duration and content.

In 2020, a fifth (20%) of people said that, in the last 12 months, they hadn't had enough support from local services or organisations to help them manage their condition.¹¹⁶ In some cases, people told us they were taking responsibility for setting up local support groups in the absence of formal support services.

Unpublished data from the IDEAL study shows that 70% of people with dementia and 71% of carers haven't taken part in any intervention to help with their condition.¹¹⁷

The 2019 national memory service audit shows that 25% of services were unable to refer to another service for CST.¹¹⁸ However, group activities aren't suited to everyone. The 2019 audit shows that in total, 46% of people were offered CST but almost half (46%) declined it.¹¹⁹ Despite this, it's one of only a few post-diagnostic support interventions recognised within national guidance. Therefore, the opportunity to access these interventions, at an appropriate time and accompanied by clinical recommendation acknowledging its benefit, is essential. It's worth noting that service design and commissioning priorities may explain the lack of provision and access of post-diagnostic support interventions. For example, some services are commissioned solely as a diagnostic service and so may not have sufficient workforce, budget or resources to provide different post-diagnostic support interventions.¹²⁰

We heard much about the benefits of cognitive rehabilitation, which aims to improve a person's ability to carry out daily living tasks and other meaningful activities. This is particularly beneficial in the earlier stages of dementia. It helps manage memory impairment more effectively and improve quality of life for both people with dementia and family carers.¹²¹ It involves working with healthcare professionals to set personally relevant goals and developing strategies to reach them. These strategies may include techniques for learning new information, maintaining attention, concentration and stress management. It's valuable for people at all stages of dementia, although in different ways.

Occupational therapists are one professional group that can provide cognitive rehabilitation and help support functional ability. After speaking with professionals and people affected by dementia, it became clear that occupational therapy can significantly improve quality of life. We heard positive stories about occupational therapists providing information and tips on memory and supporting independent living.

Losing the ability to do day-to-day tasks can have a negative impact on a person's mental health. One person with dementia told us that **'occupational therapists saved my life when I would have been happy to drink and eat myself to death.'**

He described being unable to tie his shoelaces and receiving advice from his consultant to buy Velcro shoes. Instead, his occupational therapist gave him a frame to practice doing his shoelaces, which made a significant difference to his independence and mental health.

A key issue, however, is the point of intervention. It's beneficial that occupational therapists can be accessed via a range of health and care settings. But we heard it's most beneficial for them to be embedded within the diagnostic pathway for dementia. This is to intervene early and take on a preventative role in order to sustain everyday living. Too often referrals come as a result of crisis, when people aren't as receptive to support. This doesn't prevent occupational therapists being used at other stages – they can also maximise recovery after a fall, for example.¹²² But the challenge is ensuring that services are able to implement cognitive rehabilitation to support people living in the community to prevent problems.

Other Allied Health Professionals (AHPs) that are important for people with dementia in terms of offering rehabilitation are physiotherapists, dieticians, speech and language therapists and podiatrists. AHP leadership on dementia, and enhanced dementia awareness for AHPs, are critical to ensure people can access these therapeutic services but also realise the contribution they can make in developing supportive self-management strategies.

What is good practice?

- ✓ **Actively promoting research participation.** For example, in Stockport research is embedded within post-diagnostic support groups, with time dedicated to discussing research and why people should sign up. They aim to find creative ways to increase participation, such as through attending research days within the trust.
- ✓ **Ensuring people diagnosed with dementia have access to follow-up opportunities to discuss their diagnosis and that this is embedded within the local pathway.** For example, a one-month follow-up in primary care for all dementias, or for memory services to follow-up with people diagnosed with all dementias (depending on local pathways). At Camden Memory Service, if a person is diagnosed with dementia, they will be reviewed at home every six months by a named practitioner in the team for ongoing monitoring and to offer support, advice and signposting. This also has the benefit of being one point of contact for all patients with dementia in the borough.
- ✓ **Ensuring that every person with dementia has a named care coordinator and knows how to contact them for consistent and proactive follow-up care and support.** The care coordinator role may be filled by one of a range of professionals, such as an admiral nurse, GP, dementia navigator or social worker. It may change as the person with dementia's needs and their family's needs change. In Bristol, the GP provides care coordination, but the Dementia Wellbeing Service ensures each GP and person living with dementia also benefits from the support of a named Dementia Navigator and named Dementia Practitioner – these are linked to each GP practice across the city. The Dementia Navigator and Dementia Practitioner provide additional support to GPs to identify and support people with memory problems and possible dementia, as well as supporting the person with dementia. Every person with dementia has a named Dementia Navigator and knows how to contact them for consistent and proactive follow-up care and support. The Navigator can liaise with a range of professionals, including their Dementia Practitioner colleagues in the service or external partners such as an admiral nurse, GP or social worker.
- ✓ **Locating dementia advisers within memory services and primary care.** For example, in Merton, the dementia adviser sits in the memory clinic to provide more information and arrange a follow-up home visit. In Cambridgeshire, every month a specialist Dementia Support Worker or Manager works in GP surgeries and sees patients referred to them by GPs – both people living with dementia and carers. This enables GPs to focus on health-related issues during appointments, while the Dementia Support Worker or Manager provide support for all other issues.

- ✓ **Listening to feedback from people affected by dementia to influence service improvements and ensure a needs-led approach.** For example Dorset CCG completed an extensive consultation process in 2019. They worked with voluntary organisations, people living with dementia and their carers to co-design various options and choose a way forward. Another example is the DEEP group in Wigan, who have influenced the following service improvements:
 - An ‘Under One Roof’ event which takes place at local venues several times a year, attended by agencies such as Alzheimer’s Society, Wigan Later Life and Memory Service, Citizens Advice and the Carers Centre.
 - Additional information being included in the post-diagnosis course, such as details of the Herbert Protocol, and the CEA card which gets carers free cinema tickets.
- ✓ **Developing a local support offer that recognises the diversity of people living with dementia.** It should consider how ethnicity, religion, gender, age, sexual orientation and any disabilities might shape interests and needs. For example, Touchstone BME Dementia Service in Leeds has provided specialist support since 2012 to people from ethnic minorities living with dementia or memory problems and to their carers. It’s commissioned by the CCG. It supports people to access mainstream services and provides case work to address the lack of culturally appropriate post-diagnostic support. It also provides pre-diagnostic support, including raising awareness of dementia in different languages and making links with communities and faith groups. The Bristol Dementia Wellbeing Service also has an inclusive practice. It works with local communities through its Community Development Coordinators, such as the Deaf community and Somali community, to raise awareness of dementia and highlight issues communities may face in accessing or receiving services. These include the need to adapt cognitive testing so that it’s more appropriate for specific communities, and ensuring interpreters are booked for appointments.
- ✓ **Developing local advance care planning initiatives.** For example, West Yorkshire and Harrogate Health and Care Partnership are currently piloting a resource which has been coproduced by people with dementia and carers. Aimed at anyone living with a long-term condition, it has been designed to support people to start conversations with friends and family about their future wishes for care. This project is part of a wider workstream which also aims to upskill staff working across health, social care and the voluntary sector to start timely conversations with people who are living with dementia about their future wishes for care.
- ✓ **Implementing technological solutions to enable the sharing of care plans.** For example, Coordinate My Care is an NHS digital service currently available across London. It’s funded by the London CCGs and has supported over 100,000 patients. It holds patient care plans electronically. These plans can be completed by a patient with their healthcare professional.



Living Well

What do we mean by living well?

Living as well as possible with dementia is an aspiration for many people. But policy, literature and guidance aren't always clear about what this means in practice, both for people with dementia and for the professionals who support them.

This chapter looks at the period following initial post-diagnostic support – we take this to be around a year after diagnosis onwards. It covers consistency of follow-up, care coordination and care plan reviews. It also looks at support for carers, assessment of need as someone's dementia progresses and the impact increasing care needs have on health and care services.

What are the benchmarks?

The following benchmarks have been used to assess what care people are receiving at this stage of the pathway:

- 'People with dementia participate, with the involvement of their carers, in a review of their needs and preferences when their circumstances change.' (NICE)¹²³
- People diagnosed with dementia meet a named coordinator of care¹²⁴ and should be reviewed every 12 months. (NICE)¹²⁵
- Carers of people with dementia are offered an assessment of emotional, psychological and social needs and, if accepted, receive tailored interventions identified by a care plan to address those needs. (NICE)¹²⁶
- 'Carers of people with dementia have access to a comprehensive range of respite/short-break services that meet the needs of both the carer and the person with dementia.' (NICE)¹²⁷
- 'Health, physical and emotional needs of families and carers are fully recognised, and their views are taken into account, especially at times of change.' (Department of Health and Social Care)¹²⁸
- 'We have the right to continue with day to day and family life, without discrimination or unfair cost, to be accepted and included in our communities and not live in isolation or loneliness.' (Dementia Statements)¹²⁹
- 'We have the right to an early and accurate diagnosis, and to receive evidence-based, appropriate, compassionate and properly funded care and treatment, from trained people who understand us and how dementia affects us. This must meet our needs, wherever we live.' (Dementia Statements)¹³⁰

Key questions and gaps between policy and practice

This research has identified the following key considerations at this stage of the dementia pathway:

- How to tackle variation in practice for how people with dementia are consistently supported throughout the dementia pathway.
- The role of GPs in supporting someone with a progressive condition, changing needs and varying symptoms, and where responsibility sits within primary or secondary care to ensure access to services.
- Care plan reviews and how far they deliver on expectations for how a person's condition is progressing, particularly considering comorbidities.
- How to initiate more proactive provision of interventions throughout the pathway, for both people living with dementia and their carers.
- How to effectively support carers, both in terms of support they're eligible for, but also formal support for the people they care for, considering cultural, practical and financial considerations and needs.
- How best to care for people with severe dementia. This includes preventing hospital admissions and ensuring subsequent care meets clinical and personal needs and changes in residence are handled effectively.

We begin to explore these questions within this chapter. It's essential they are considered as part of the development of local dementia pathways.

Consistency of follow-up

In a 2016 survey of GPs, 70% cited the lack of accessible local services as the main barrier to support for people with dementia. Only 50% thought their patients with dementia get enough support from the NHS and 67% thought their patients get enough support from social services.¹³¹

Dementia is a progressive condition, meaning that people's needs will change. Proactive and consistent follow-up is therefore essential to ensure people's needs are regularly assessed and appropriate support is put in place.¹³² But there's much variation in practice across the country for how people with dementia are supported throughout the dementia pathway.

Guidance says that every person with dementia should have a review of their care needs within the first 12 months of their diagnosis and every 12 months thereafter, unless agreed otherwise between the person and healthcare professional.¹³³ While NICE recommend a named coordinator of care to review people's needs every 12 months, the Prime Minister's Challenge on Dementia 2020 recommends that a GP takes on this role.¹³⁴

In cases where the GP has acted as the care coordinator, we heard from people with dementia that contact with their GP can vary a lot. The level of support received from GPs also depends on their knowledge of dementia.

One person said that when he was referred back to his GP, his GP 'answered [my] questions as best he could but didn't have the level of knowledge to answer them all.'

We know that care plan reviews aren't happening consistently or as regularly as required. One person said that since their diagnosis of Alzheimer's disease three years ago at a memory clinic, they've had no appointments or contact with their GP about their condition. The 2020 GP Patient Survey found that under half of people with dementia (47%) said they've had a conversation with a healthcare professional from their GP practice to discuss what's important to them when managing their condition, 40% haven't, and 12% didn't know.¹³⁵

Public Health England data shows a more positive assessment of the number of reviews of care plans: on average, for 2018/19, 78% of people in England had their care plan reviewed in the last 12 months.¹³⁶ However, there's much regional variation, with average scores ranging from:

31.7%  **92.5%**¹³⁷

While it's important that care plans are regularly reviewed at least every 12 months, it's also vital that these reviews are done meaningfully. The review of dementia care plans is an indicator under the Quality and Outcomes Framework (QOF), a voluntary reward and incentive programme.¹³⁸ But recent research found no evidence that the QOF influences integration or coordination of care, holistic care, self-care or patient experience.¹³⁹

Our research suggests care plan reviews are not matching people's expectations. We consistently heard from people with dementia that they want to know if their dementia is progressing and cited that as an outcome they'd value. The Prime Minister's Challenge on Dementia 2020 identifies GPs to take on the leading role for the healthcare of people with dementia. Therefore, future service design should consider how primary care can be enabled to provide more appropriate and integrated care necessary for people living with the condition. Or it should consider where responsibility for dementia lies in terms of primary or secondary care. Proper oversight of a person's care is essential to enable access to timely specialist input when required.

One person with dementia told us her GP went through the list of her comorbidities, asked how her dementia was, and moved on. She felt her comorbidities made this a tick box exercise, rather than a meaningful activity which assessed the progression of her dementia. People with dementia told us they wanted to understand and monitor how their dementia was progressing.

'They sent me a care plan, but it was just a summary of my review meeting. That's not what a care plan is. [A] care plan should be about what is next, not what has just happened.'

Person living with dementia

We also heard from people with dementia that when they had a review of their care plan with their GP, it has focused on their physical and pharmacological needs. There was little emphasis on their dementia-specific needs. One person said their mother's GP 'simply continued to prescribe medication and had no further input into her care.' But figures from NHS England show that less than a quarter (23.1%) of people with a diagnosis of dementia at 31 January 2020 had had their medication reviewed by a GP in the previous 12 months.¹⁴⁰

Reviewing prescribed medication allows professionals to track any improvements from pharmacological interventions but also to identify any side-effects. This is particularly relevant for people with comorbidities. A review of studies found that higher levels of comorbidity were linked to an increased risk of inappropriate prescribing for people living with dementia, with the rate ranging from 14% to 64%. It's estimated that there's a 31% rate for potentially inappropriate prescribing within the community and 42% in a nursing or care home setting.¹⁴¹ Given that 77% of people living with dementia also have one or more other health conditions, with 22% having three or more and 8% having four or more,¹⁴² it's critical that GPs understand the impact of a person's medication and that this is regularly reviewed.

'Since my wife's diagnosis, the GP has concerned himself with physical issues alone but, when I request referrals, has referred us to the local care team. In turn, the care team have then made referrals to Occupational Therapy and Speech and Language Therapy, as well as completing needs assessments.'

Carer for a person with dementia

Because dementia is a complex condition, people encounter a range of different services and professionals that can provide support for the different symptoms they may be experiencing. But the route of access to these is also complex. A lack of ownership means that people are falling through the gaps and are not receiving the support they need from the professionals they need it from.

This inconsistency of follow-up is also shown by therapeutic interventions coming to an end. Within a dementia pathway, few non-pharmacological interventions are provided or designed for after the initial diagnosis, or they're harder for people to access once they've been discharged from the memory service. There isn't enough provision to refer to, or enough activities suitable, for later in the condition when more specialist support is needed. This is especially true for people without carers or for carers needing a break. Initiating more opportunities within the pathway would help ensure that people who might have declined the offer during the initial post-diagnostic support meeting, or people who are in crisis, can access these. Regular reviews in primary care, and open referral systems within memory services, would support continued access to specialist input and proactive provision of post-diagnostic support interventions, especially in urgent or crisis situations.

Cognitive Stimulation Therapy (CST), for example, is usually provided over a series of weekly sessions, with people left with little or no support soon after they end. We heard frustrations from people with dementia that when interventions finish, such as CST or other group activities, people are left alone to maintain contact with other people with dementia that groups had connected them to. One carer told us that referral to temporary interventions, such as a set number of counselling sessions, is unhelpful. While it may be effective for some people, it's important to explore different options to best support the individual.

We heard from people that this was where the pathway suddenly dropped away. After receiving their diagnosis and initial support interventions, they felt there was nothing more that could be done for them. People told us that more proactive provision of interventions and support would enhance their ability to live well.

Supporting carers

In 2014, it was estimated that around 700,000 people were providing informal or unpaid care to the 850,000 people living with dementia in the UK.¹⁴³ Further estimates echo this.¹⁴⁴ Data from 2018/19 revealed that 35.3% of carers were caring for someone with dementia.¹⁴⁵ Four in 10 carers (40%) provide over 100 hours of care a week, and 61.2% provide more than 35 hours per week.¹⁴⁶

Caring for someone with dementia can put a huge strain on a person's physical and mental health and on their general wellbeing. So that they can care effectively for people with dementia, as well as look after themselves, support for carers is essential.

'I feel tremendous guilt when I can't cope. Sometimes I react and it doesn't help. I feel numb, hurt, sad, angry, resentful of my loss of freedom then tremendously guilty and selfish.'

Carer for a person with dementia

When asked about living well, one focus group told us that receiving support from their carers is the only reason they can live well. In a 2015 survey of GPs, 64% reported that not having a carer to navigate the system was a barrier to someone with dementia getting the support they need.¹⁴⁷ Supporting carers is, therefore, a crucial part of the dementia pathway.

NICE recommend several measures to support carers, including psychoeducation and skills training, and the provision of services that enable them to support people with dementia. These services should be tailored to individual needs and preferences and be available when needed.

Data published in 2020 shows that over a quarter of memory services (26%) were unable to provide or refer on to carer psychoeducation training. In the services that were able to refer on, in 45% of cases it was deemed inappropriate, and 27% declined the service.¹⁴⁸ It's important to consider the timing of these interventions, as many carers may not be ready for it straight after diagnosis. There needs to be a range of routes available to access these programmes, such as the Strategies for Relatives (START) intervention, to ensure proactive provision and access to interventions. Services should also do more to outline the importance and benefit of doing this training. For most people living with dementia, their primary carer will be their main source of support.

NICE also recommend that services and professionals should advise carers about their right to a carer's assessment and an assessment of their need for short breaks and other respite care. Despite this, an Alzheimer's Society study revealed that the most common concern amongst carers is the lack of support to know how to access help and information.¹⁴⁹ We heard many carers are often left to research local respite care services themselves, and they told us that an accessible list of recommended places would be preferable.

Respite care enables a carer to take a break, offering them time to look after their own physical and mental health. It also gives them a chance to catch up on activities they may have missed due to their caring responsibilities, such as getting their prescription or seeing friends and family. The proportion of adult carers of people living with dementia who have had as much social contact as they would like has decreased from 41% in 2012/13 to 36% in 2016/17.¹⁵⁰ This suggests that more needs to be done to support carers to improve their own quality of life.

The Care Act 2014 gives people who care for someone with dementia a legal right to a carer's assessment.¹⁵¹ This in turn should lead to the creation of a support plan to help ease some of the challenges the carer may be facing. The plan may include adaptations and aids to help care, or arrangements for carer visits and respite care.¹⁵² However, we heard of issues regarding provision, access, type and quality of carer support. While we heard from some carers that they want respite care, others told us that more practical support, and less written information, would be helpful.

Carers' assessments are the gateway to accessing support. But we know that carers of people with dementia consistently aren't receiving an assessment of their needs. One research study suggests that just 39% of carers for people with dementia living in the community had received a carer's assessment.¹⁵³

A 2020 report by Alzheimer's Society had similar findings. Only 39% of respondents said they had a carer's assessment, 8% were unsure and 53% hadn't had an assessment.

For the 53% who hadn't had an assessment, this was due to:



not having been offered one (47%)



not being aware of carer's assessments (16%)



being told they were not eligible for one (4%)



other reasons (22%)¹⁵⁴

Services working directly with people with dementia and their carers, as well as local authorities, must do more to identify carers so that appropriate support can be put in place. Not only are carers' assessments a legal requirement, but they can have a significant impact on a person's ability to continue in their caring role if they wish to do so. This can be more cost-effective, and it can also enable people with dementia to stay at home for longer – something we know many people affected by dementia prefer.

Carers' assessments are critical to set out how needs are met, but councils may charge for this support. Unfortunately, this reflects the social care system more generally, where people affected by dementia typically spend £100,000 on their own care.¹⁵⁵ Ending the artificial divide between free healthcare and means-tested social care would enable better integration between systems. It would remove the question of who pays for care that can delay people receiving the care they need. It's long been something that Alzheimer's Society has called for through its Fix Dementia Care campaign.

Formal support for people with dementia can support informal carers to continue in their role. Despite this, paying for care and enduring financial assessments can deter people from seeking support. We also heard that carers felt disengaged with asking for support, because they know the support put in place won't be there when it's really needed.

One carer asked,

'Am I meant to just leave my wife sitting in soiled clothes until 11am when the care workers come around?'

Dementia requires different types of care around incontinence, nutrition, dressing, hygiene and more. But we heard that the quality of caring by local authority carers can be inconsistent. Some informal carers describe the assistance provided by formal care workers as a lifeline, but others report frustration in the support provided. High staff turnover rates amongst care workers – 30% in 2018/19¹⁵⁶ – can also mean that carers of people living with dementia struggle to build a rapport with the care worker. This may have an impact on the continuity and level of care that can be provided.

Another issue we heard about is the lack of culturally appropriate care. A recent research study which explored the experiences of South Asian carers of people with dementia receiving health or social care supported our findings.¹⁵⁷ For people to receive personalised care, local authorities must consider the provision of culturally appropriate services and the ability of different communities to access them.



‘It’s never been easy finding support for my Mum that takes cultural differences into account. She needs female care staff and they ideally need to speak Punjabi as Mum is resorting to her native tongue as the condition progresses.

It’s been a struggle from the beginning. Persuading the authority that Mum needed support was an ordeal. It was quite evident that Mum wasn’t bathing or brushing her teeth, she was wearing the same clothes for weeks, not eating properly and not taking her diabetic medication. They finally agreed to pay for three 15-minute homecare visits via their preferred agency for two weeks to determine if that was actually the case. However, the quality of care was just awful. One of the carers found Mum holding a pan that was on fire, while suffering from a serious UTI, and as a result Mum ended up in hospital on the psychiatric ward.

I decided to take responsibility for arranging care for Mum myself as the council were unable to help in sourcing Punjabi-speaking caregivers. Arranging that really shouldn't be as traumatic as it has been. I have searched for Punjabi-speaking professional carers, with Alzheimer's experience, for the past three years to no avail. The ladies I found had very little or no experience, so I had to train, educate and manage them constantly. This presented so many challenges in that so many ladies have come and gone over the past three years, only one has stuck by Mum.

I've been managing Mum's care for over three years from my home in the North West – 200 miles from Mum's home in the South East as well as visiting every week. I ended up leaving my job three years ago to coordinate Mum's care as advocating for Mum was taking up so much time – it is a full-time job in itself. I am constantly having to search for culturally appropriate carers, speak to the council, and get different healthcare professionals and services to speak to each other. It all became too much and I had what I would describe as a nervous breakdown.

After the lengthy and gruelling process of justifying the need for funding from Adult Social Care, I had no choice but to opt for direct payments from the council as they weren't aware of Punjabi-speaking carers. The initial funding wasn't enough, so I had to fight for more. We were advised the direct payments awarded were at the top end but we still had to top up significantly to ensure Mum had 24-hour care as she couldn't be left on her own at all. I was continually told by adult social services that Mum would never be eligible for Continuing Healthcare funding, so I never broached the subject.

With no income, I can barely afford to top up Mum's care anymore. However, I promised Mum years ago that I wouldn't move her into a care home, and I'm doing everything I can to keep that promise. She knows every nook and cranny of her home and Mum gets distressed in a different environment, even when she has stayed with me or my Sister. I'm also very worried that most care homes wouldn't give Mum the culturally appropriate care she needs. Why, in a society like ours, am I having to seek culturally appropriate care for my Mum? And why do I have to pay extra for it?

Managing Mum's care has been challenging on all fronts over the past three years, but the COVID-19 pandemic has escalated it to an excruciating level. Mum was hospitalised with sepsis and was admitted to the local community hospital mid-May 2020. I have always stayed with Mum for the duration of her many hospital admissions (numerous UTIs, pneumonia and sepsis) – advocating for Mum was essential as so much information was lost in translation between the professionals, often leading to mistakes. Thankfully I was present to ensure this was avoided but I couldn't this time due to coronavirus. I received so much misinformation and no face-to-face with Mum, despite being advised they had iPads. When Mum was finally discharged it was quite clear she was traumatised. The consultant notified us that Mum will not benefit from another hospital admission and that she is at the end stage as she is aspirating. He has recommended palliative care at home.

While trying to come to terms with this emotionally, I find myself, yet again, fighting for the right care so that Mum's end of life can be as comfortable as possible in her home.'

Jag, daughter and carer for a person living with dementia



Advanced care

Research published in 2020 shows that the number of people with severe dementia across the UK is projected to more than double by 2040. Among the current population of people with dementia, 14% have mild dementia, 28% have moderate dementia, and 58% have severe dementia.¹⁵⁸ With a high proportion of people living with severe dementia, we must be able to support their needs.

While a person can live well with dementia, there will come a time where decisions regarding more advanced care will need to be taken. In some cases, this may be more support at home, but other cases may involve taking a decision to move into a care home. We heard this can often follow a hospital admission and is a significant point in a person's pathway. Despite this, we heard that care in both hospitals and care homes can be variable.

It's well known that hospital admissions are best avoided for people with dementia. However:



Over half of people with a diagnosis of dementia in 2018/19 were admitted to hospital.¹⁵⁹



Emergency admissions in the six years to 2017/18 found 379,000 cases where dementia had been recorded on admission.



This is a rise of 100,000 admissions since 2012/13.¹⁶⁰

Poor integrated working between health and care services or a lack of appropriate care provided in the community are often cited as reasons behind hospital admissions for people with dementia.

Hospitalisation can have a negative effect on people's health, cognition and wellbeing. On hospital admission, older people with dementia are at higher risk of death, long lengths of stay and nursing home admission, as well as higher risk of delirium, dehydration, falls, reduction in nutritional status and decline in physical and cognitive function.¹⁶¹ So it's particularly worrying that in 2017/18, 40,000 admissions of people with dementia — around one in 10 of all admissions — were for 28 days or longer.¹⁶²

We also heard that people had received inappropriate care while in hospital — often it didn't consider dementia-specific needs. A hospital stay can increase the likelihood of behaviours that challenge, while reasons for admissions such as delirium and urinary tract infections may also increase agitation and aggression. This can lead to the increased prescription of psychotropic medicines in hospital.

A recent audit found an estimated 6% of all inpatients with dementia were given a new prescription during their time in hospital, but just 57% of new prescriptions had the reasons for their need recorded.¹⁶³ It's important that a clear understanding of a person's needs is sought before pharmacological interventions are used. By doing this, better care can be provided and the risk of any side-effects from pharmacological interventions can be reduced. It's also important that inpatient hospital prescriptions are reviewed on discharge to ensure they're still appropriate. Currently, one-fifth (20%) of new prescriptions during admission weren't reviewed at discharge.¹⁶⁴

A person's needs must be appropriately assessed, and proper care implemented, so that a hospital stay doesn't impact on the rest of their pathway outside of a hospital setting. The discharge process is equally important. A delayed discharge can have a negative impact on a person living with dementia. It extends the time a person spends in an unfamiliar and unsuitable environment and increases the risk of preventable complications or infections. Discharge planning processes should happen at the point of admission, and any reasons for delayed discharges should be addressed quickly.

Both health and social care services must work together effectively to ensure that people with dementia don't spend more time in hospital than clinically necessary. In 2019, around 16% of people with dementia in hospital had a change of residence after discharge. Of these, 77% went from their own home or carers' home to a nursing or residential care facility.¹⁶⁵ How far different health and care services communicate with each other has a significant impact on a person's discharge experience. One person whose mother was in hospital said she wasn't kept properly informed about when her mother was to be discharged or given enough help about where to go. She made six to seven phone calls every day for over a week to get the information she needed.

'This is the hardest thing about the health and social care system, nothing is joined up and you never know who the right person is to call.'

Family member of a person with dementia

Involving the person with dementia and their family in the discharge process and keeping them fully informed may also improve a person's hospital and discharge experience. Crucially, it can allow families enough time to look for different care arrangements if a person's needs have changed. However, data shows that 28% of people with dementia in hospital received fewer than 24 hours' notice of discharge in 2019.¹⁶⁶

NHS Continuing Healthcare (CHC) assessments were identified as a big issue when we spoke to people affected by dementia about the discharge process. CHC is a financial care package for people with long-term complex health needs who require social care. This is arranged and funded solely by the NHS.¹⁶⁷

One person told us that their mother was bed-bound in hospital for a month. She could no longer walk, eat, drink or use the toilet for herself. During her hospital stay she was assessed for CHC and awarded a six-to-eight-week care package. But on reassessment, it was judged she didn't meet the criteria and so she was now ineligible for funding – even though her care needs hadn't changed.

Another person told us their mother had been in hospital for eight weeks and subsequently lost the ability to walk, eat and drink. She had been in hospital for this long due to the costs of a nursing home suitable for her needs, and because the NHS and the care home couldn't negotiate the cost of this care.

People affected by dementia told us that CHC assessments aren't fit for purpose and can be very lengthy. Too often, people with clear high care needs aren't receiving appropriate funding. This is affecting the extent to which they can receive care outside of hospital. Also, when CHC assessments are carried out during the discharge process, disagreements between health and care services can often increase the time a person spends in hospital. This can have negative effects on their condition. The Government should urgently review the CHC process and how it's serving people with dementia.

For some people, care needs may be best facilitated in a care or nursing home. This is to ensure people can continue to live well by providing the necessary health and social care for their needs. We heard that this can be an extremely difficult decision for families, but often they're left with no other option.

It's critical that nursing and care homes are suitable for people living with dementia. Public Health England data from 2019 shows that a quarter (27%) of residential care home and nursing home beds, suitable for a person over 65 with dementia, were found to be inadequate or needing improvement. However, this has improved from 31.4% in 2018 and 40.3% in 2017.¹⁶⁸ It's also essential that all care home staff are trained to Tier 2 of the NHS-backed Dementia Training Standards Framework to provide good quality care to people with the condition.

Time spent in care and nursing homes is a large part of the dementia pathway for many people. People in care homes will often need to receive more advanced and specialised care. It's important these services, and local authorities commissioning them, understand the particular clinical and personal care needs of people with dementia and put in place the most appropriate support. This should include regular assessments of residents with dementia. It should also include the appropriate use of assessment information to ensure additional care needs can be identified and support measures put in place. Electronic access to patient notes and care plans can also support more integrated care.

Care home staff should be supported by clinical input and quick access to advice and support where necessary to support residents and improve care, but also to reduce hospital admissions. The provision of Care Home Liaison support is vital to assess needs and develop effective management plans via a multidisciplinary team that has dementia training. They can also provide effective opportunities to provide support, education and training to care home staff. But this isn't commissioned everywhere, so people can struggle to access the services they need. Recognition of the value of Allied Health Professionals within care homes is also critical to support health, care and wellbeing.

What is good practice?

- ✓ **Ensuring people with dementia have opportunities to access continued specialist support.** For example, Stockport Memory Assessment Service offers a monthly clinical drop-in for discharged patients to see the nurses in person or over the telephone.
- ✓ **Offering telephone helplines so that people can easily get in touch for advice, information or help in a crisis.** In Bristol, the Dementia Wellbeing Service runs an Access Point and staff on the helpline have access to information about people with dementia on their caseload. They can easily get a picture of each person's unique situation and existing support.
- ✓ **Psychology input for patients and carers, and the development of robust structures to enable the provision of regular opportunities for carers to access psychoeducation and skills training – they shouldn't just be part of the initial post-diagnostic support offer at the memory service.** For example, Camden Memory Service have a dedicated Assistant Psychologist who offers the START intervention. It's available at any time for any informal carers experiencing increased stress, anxiety or depression associated with caring. The practitioners who review patients on a six-monthly basis can identify carers' stress. They can provide basic psychological strategies at every review or they can signpost to local services. Patients, carers and GPs can also contact named workers if the patient or carer is struggling, or if they've noticed changes before the review is due. This allows for an intervention before a crisis occurs. The Psychology team also offer CST and Carers' CST in cases where English isn't the patient's first language, as well as individualised patient and carer psychology interventions when needed.

- ✓ **Embedding support for carers within services.** For example, the Bristol Dementia Wellbeing Service helps carers access support. This includes carrying out Integrated Carers Assessments on behalf of the local authority, enabling them access to vital respite funds or alternative provision that supports them in their caring role. It provides opportunities for carers to access psychoeducational counselling and has commissioned both specialist individual and couples' counselling.
- ✓ **Enabling access to timely specialist input by adopting a 'step up/down' model.** For example, integration of specialist nurses within primary or secondary care to incorporate clinical skills and knowledge. In Camden where the memory service provides ongoing support, people can be reviewed by an assistant practitioner but can be stepped up to a nurse when additional support is needed. Or they can access the Home Treatment Team for intensive short-term support to avoid hospital admission or in times of crisis. Another example is in Doncaster where a pilot was undertaken to improve post-diagnostic care and support through providing an integrated service delivered by Admiral Nurses and Dementia Advisers using a case management system. This has proven to be successful and has now developed into a well-established service. Referrals undergo a robust triage process, and get allocated to Admiral Nurses if they are assessed as 'intensive' (meaning they have high or complex levels of need), or allocated to Dementia Advisers if they are assessed as 'maintaining' (meaning they are helped to access support and other appropriate services). If a referral comes into the service that is not appropriate for either of these, consent is gained from the carer to refer on to other appropriate agencies within the local area. This integrated structure provides continuity of care. It enables families to be seamlessly transferred between the caseloads of the Dementia Advisers and Admiral Nurses as appropriate, and enables close working with other providers in the post-diagnostic pathway.
- ✓ **Upskilling care home staff and ensuring appropriate outreach to care homes.** For example, Cumbria's Care Home Education and Support Service (CHESS) aims to improve and support the ability of care homes to understand and manage dementia and mental health needs and reduce unnecessary hospital admissions. The team includes a community mental health nurse and dementia specialist support workers. The service has three elements:
 - A rolling programme of education on dementia and mental health experiences for care home staff, offered to all care homes free of charge and for up to three staff per care home
 - A practical outreach service to provide mental health assessment, specialist interventions and support
 - Outreach support to ease the transition from inpatient unit to care home.
- ✓ **Clinical input and quick access to advice and support from a multidisciplinary team working within care homes, to ensure people with dementia can access the right services at the right time and benefit from fast-track referrals.** For example, Care Homes Assessment Teams in Enfield is an integrated, multidisciplinary mental and physical health team. It includes community matrons, geriatricians, a consultant psychiatrist and mental health nurses, occupational therapy, a phlebotomist and pharmacists. It also works closely with primary care, frailty networks and a tissue viability service.
- ✓ **Recognising the value of Allied Health Professionals when considering the makeup of staffing across services.** For example, ongoing access to occupational therapists can review the environment, physiotherapists can help with strength and balance exercises, and speech and language therapists can support with communication, eating, drinking and swallowing. Dieticians and podiatrists are equally important. In Camden, there's a dedicated dementia specialist occupational therapist within the memory service who can be deployed to any person with dementia for a review if they need it.



Dying Well

What do we mean by dying well?

Everyone diagnosed with dementia will have the condition at the end of their life. Dementia is a life-limiting condition and can be the primary cause of, or a significant factor contributing to, a person's death.

This chapter looks at the care people receive at the end of life, including access to palliative care and advance decisions. It also looks at where people with dementia are dying, which is a frequently-used quality marker.

What are the benchmarks?

The following benchmarks have been used to assess what care people are receiving at this stage of the pathway:

- 'People in the later stages of dementia are assessed by primary care teams to identify and plan their palliative care needs.' (NICE)¹⁶⁹
- 'All people with dementia and their carers receiving coordinated, compassionate and person-centred care towards and at the end of life, including access to high quality palliative care from health and social care staff trained in dementia and end of life, as well as bereavement support for carers.' (Prime Minister's Challenge on Dementia 2020)¹⁷⁰
- 'We have the right to an early and accurate diagnosis, and to receive evidence-based, appropriate, compassionate and properly funded care and treatment, from trained people who understand us and how dementia affects us. This must meet our needs, wherever we live.' (Dementia Statements)¹⁷¹

Key questions and gaps between policy and practice

This research has identified the following key considerations at this stage of the dementia pathway:

- Access to palliative care and how to overcome the barriers to this in light of increasing need.
- How palliative care needs are assessed and delivered across the range of health and care settings people with dementia may be living in.
- How to ensure access to the right services that meets need, rather than default hospitalisations.
- How to manage hospitalisations and instead increase comfort and quality of life.
- How to ensure people with dementia have a good end of life regardless of place of death.
- Whether advance decisions are considered and issues surrounding mental capacity at end of life.

We begin to explore these questions within this chapter. It is essential they are considered as part of the development of local dementia pathways.



‘My mother, Dorothy, last lived independently in October 2017. She spent a total of seven months in hospital and a further seven months in two care homes, one a residential home, the other a nursing home, before sadly passing away in January 2019.

During this time, there were a total of 101 NHS and local authority staff involved with her case, and this does not include all the acute hospital staff and care home staff who cared for her in her last year of life. Despite the involvement of these staff, Mum failed to get a sufficient end of life care package.

In October 2017, she had two emergency hospital admissions in nine days due to suspected sepsis and falls. She was still in hospital in December 2017, when a doctor assessed her as frail and in decline, writing that she was likely to be in the last weeks and months of her life, and advised that palliative care would be reasonable. However, neither the doctor nor any other clinician developed a palliative care plan for my mother. After this, she proceeded to have three recurrent chest infections while in a temporary placement in a residential care home, before another hospital admission in 2018 where she was diagnosed with pneumonia.

This hospitalisation lasted four months, before my mother was discharged to a nursing home for end of life care. The hospital consultant requested that end of life care planning be carried out in the discharge letter to the GP and nursing home. However, I found out GPs are not duty-bound to follow up on hospital requests and as such, failed to instigate any appropriate palliative and end of life support for Mum.

When she was discharged to the nursing home where she was supposed to be receiving end of life care, she had a chest infection and experienced breathing problems. She was also routinely refusing food, liquids, personal care and medication. According to nursing home records, it was clear that she was not consuming enough food and fluids to sustain life and even a hospital-prescribed food supplement regime was not complied with.

In the 13 months from December 2017, when she was first identified for palliative needs, right up until her death, absolutely nothing was done to provide Mum with the palliative care and support she required. If a palliative care plan had been delivered, I am certain she would not have gone back into hospital and there would have been less involvement from ambulance, A&E doctors and hospital staff, which were at times completely avoidable.

I think if our family had received the support we needed from Mum's GP and social services at the time it was urgently required, it would have been possible for Mum to live in her own home for longer and perhaps end her life there, which is what she wanted. I believe the fact that she was not supported to do this by health and social care professionals hastened her cognitive decline and increased her anger and unhappiness about her situation. I remember Mum telling her social worker in September 2018 – 'so far everyone who's meant to have helped has done harm.'

Mum wanted to die at home. I really deliberated when Mum was in hospital and care homes whether it was in her best interests to get her home and provide her with an end of life care package there. However, the risks outweighed the benefits – I could never be sure she would get the right package of care so that she would not suffer unnecessarily in her last weeks and months. It saddens me that despite being in a nursing home at the end of her life, she still didn't have a palliative care plan to deliver appropriate end of life care.'

Daphne, daughter and attorney for Dorothy who was living with dementia



Care at the end of life

Dementia was the leading cause of death in 2018, accounting for 12.7% of all registered deaths.¹⁷²

More than ever, there's a need to ensure people with dementia can access the right palliative and end of life care to enable them to die well. With much of the focus on living well, this part of the dementia pathway is often overlooked. This has resulted in a significant gap between what people are experiencing and what is optimistically phrased 'dying well' within dementia health policy.

Palliative care includes treatment, care and support for people who have a serious, life-limiting condition, where a cure or a reversal isn't possible. End of life care – treatment, care and support for people nearing the end of their life – is an important part of palliative care.¹⁷³ It aims to enable a person to live as comfortably as possible in the time they have left.

NICE guidance says that people living with dementia should be offered flexible needs-based palliative care that considers how unpredictable progression can be from the point of diagnosis.¹⁷⁴ For those who are approaching end of life, healthcare professionals should use an anticipatory healthcare planning process. They must involve the person and their family members and carers as far as possible. It's important to note that while end of life care is normally thought to be within the last year of life, the timeframe can be difficult to estimate for people with dementia.

According to the law and to national guidance, healthcare professionals should use best-interest decision-making principles if the person doesn't have capacity to make decisions about their care, and if there's no legal proxy with the authority to make the decision (for example an attorney acting under a Lasting Power of Attorney for health and welfare). If advanced decisions to refuse treatment are in place, professionals must follow one that is valid and applicable to the situation. They should also encourage people living with dementia to eat and drink, taking into account their nutritional needs. They should consider using a speech and language therapist if there are concerns about a person's safety when eating and drinking.

The Prime Minister's Challenge on Dementia 2020 says that all people with dementia should be able to access high quality palliative care. But the evidence we collected shows that people affected by dementia can struggle to access these services, particularly at end of life.

People with advanced dementia who are nearing the end of life will have complex needs. They typically have a high level of symptoms, leading to frequent hospital admissions and in turn high health and social care costs. Some people with dementia are unable to communicate their symptoms and wishes at end of life, which can affect how far professionals can manage those symptoms. Given average life expectancy in care homes, there should be more oversight and regulation of this aspect of care by the Care Quality Commission.

Family involvement, autonomy and individuality, realistic expectations and living in the present are considered important aspects of end of life care by people living with dementia and their carers, alongside compassionate care and information availability when making decisions.¹⁷⁵ Supporting carers is essential at this point in the pathway, as well as acknowledging their strengths in spotting the signs of pain, infection or deterioration.

Further evidence found timely planning discussions, coordination of care, effective working relationships with primary care, managing hospitalisations and continuing care after death were seen as required for the delivery of good end of life care for people living with dementia by staff, people with dementia and family carers.¹⁷⁶ Data from Public Health England shows that in 2017, people for whom dementia was an underlying or contributory cause of death spent the largest total number of days in hospital in their last year of life in comparison to all other conditions.¹⁷⁷ They also had the highest number of emergency admissions in the last year of life across all conditions.

Hospital admissions can be stressful for people with dementia and contradict the aim of comfort and quality of life during their last year of life. Also, transitions between care settings can have limited clinical benefit for patients with advanced cognitive and functional impairment, and transitions among patients with advanced dementia are often avoidable.¹⁷⁸ This means that more resources should be targeted towards reducing hospital admissions and increasing comfort and quality of life in their place of residence. This includes upskilling and increasing the confidence and judgment of care home staff to manage hospitalisations. Better integration between primary, community and secondary care via multidisciplinary teams would be essential to support this.

Complex needs and symptoms, including pain and severe agitation, require intervention and multidisciplinary working. However, one research study highlights the current mismatch between services and need at end of life. Most participants received visits from primary care and emergency paramedics but had little input from geriatric or mental health care professionals.¹⁷⁹ The same study also revealed the lack of advance care planning, with fewer than 40% having an advance care plan in place.

There are several barriers to receiving good quality end of life care. These include a lack of staff skills, difficulty in communicating, pain and symptom management, a lack of coordinated care, a lack of commissioning guidance and policy levers, and above all a lack of awareness that dementia is a terminal condition. Commissioning structures aren't conducive to integrated care. Different services (and therefore commissioning costs) are involved, such as acute trusts, local authorities, charities and general practice at the end of life, but at the same time there's a lack of shared accountability. The future direction of Integrated Care Systems will hopefully bring shared planning and delivery, formalised arrangements, collective responsibility and shared accountability. But local authorities need to be integrated too.

Another reason that people with dementia may struggle to access end of life care is difficulty in identifying when a person might be in their last year of life.¹⁸⁰ But the impact of poor access to these services is significant. It can result in worse outcomes in terms of pain and symptom control, and of quality and experience of care.¹⁸¹ Identifying pain in people living with dementia can be challenging, even using clinical assessment tools. Even when it is identified, people with dementia may receive less pain relief than for those with other conditions such as cancer.¹⁸² Access to services should be based on need, not prognosis.

People affected by dementia told us they struggled to access end of life care through general practice, community nurses and hospitals. The reasons they were given include:

- the person isn't nearing the end of their life, they just have 'good days and bad days'
- Alzheimer's disease is a mental illness not a physical condition (this is incorrect)
- it isn't their responsibility
- the person already has carers coming to the home
- there isn't enough funding.

There must be regular data collection at primary care level. It should document the number of people with dementia added to the palliative care register, and who have been offered a personalised care planning discussion as a result.

We know there are significant benefits to palliative care. One person told us about their battle to get palliative care for their mother and described the ‘revolving door’ as a ‘nerve-wracking time’. She had to explain to different healthcare professionals why she was going back to hospital. She said that once palliative care was in place, she was ‘looked after beautifully’. We also heard that partnerships with hospices can provide good outcomes due to their expertise. Provision of out-of-hours advice to care homes was also highly valued.

Need for these services is going to increase. It’s vital to start a national conversation about dying with dementia. By 2040, annual deaths in England and Wales are projected to rise by 25.4%. If the trend of age and sex-specific proportions of people with palliative care needs remains the same as between 2006 and 2014, the number of people requiring palliative care will increase by 42.4%.¹⁸³ Disease-specific projections show that dementia is proportionally the biggest cause of increased need.

To date, there’s been a strong policy focus on place of death. Preferred place of death is a commonly used quality marker. Across all conditions, the number of people dying in hospitals is declining. This has led to the number of deaths in care homes increasing. Care homes are key to reducing the number of people with dementia who die in hospital, so more must be done to ensure end of life care is improved in care home and nursing home settings. Nearly three-fifths of people aged 65 and over who died with a mention of dementia died in care homes.¹⁸⁴ Given the average life expectancy of people in care homes, there must be a bigger role for regulation of end of life care within care homes.

If trends are sustained, by 2040, the annual numbers of people dying at home and in care homes will almost double. However, if there’s no expansion of capacity and end of life care training for staff in care homes and in home care services, the trend in declining hospital deaths will likely reverse by 2023.¹⁸⁵

This is particularly concerning given that almost six in 10 (58.8%) people with dementia express a wish to die in a care home and 39% express a wish to die in their own home. However, despite 39% expressing a wish to die at home, just 8% of people over 65 with dementia died at home.¹⁸⁶ This is significantly lower compared to all deaths for people aged over 65 (21%).¹⁸⁷ There must be a national review of capacity and access to end of life care in care home settings. This must include an audit of training for care home staff, as well as access to out-of-hours support.

Further data from Public Health England shows that, on average in England, over 69.1% of people over 65 with dementia died in their usual place of residence in the 2017/18 reporting period.¹⁸⁸ However, this varies according to region from:



Good advance care planning should include where a person wishes to die. But this depends on whether a person has had these conversations and whether their wishes have been noted in a shareable care plan. Clear limits of treatment and records updated close to death can enable a person’s preference to be met.

Where people die is influenced by what care options are available locally. Good quality, community-based end of life care can increase the chance of death in a person's usual place of residence.¹⁸⁹ But people with dementia have symptoms that often aren't effectively addressed earlier in their pathway. This means the dying phase in a person's dementia journey may often go unrecognised.¹⁹⁰

It's vital that advance care planning conversations are undertaken to ensure a person's wishes on place of death are identified and documented, so that people have the best chance to die in a place of their choosing.

Advance care planning

Advance care planning enables people with dementia to plan ahead and can support healthcare professionals and families to carry out the wishes of a person at the end of their life.

This is particularly important because many people may not have the capacity to make these decisions when they're in the last months, weeks or days of their life. This reinforces the need for professionals to discuss end of life care at every stage of a person's pathway and enable opportunities for revisions if a person changes their mind.

It can involve making an advance decision, which allows someone to decide about specific treatments they don't want to receive in the future. It can also involve making an advance statement, which allows someone to express their wishes about future care options. For example, they can say where they wish to live and which type of care and support they wish to receive, and express other wishes such as food preferences. Lasting powers of attorney (LPAs) are another way to plan ahead. An LPA is a legal document that lets a person appoint one or more people to help make decisions or make decisions on their behalf, at times when they cannot make their own decisions due to a lack of mental capacity.¹⁹¹ Some people may limit their attorneys to make decisions about specific things, such as sustaining treatment. It's also important to consider that there may be situations where healthcare professionals will overrule someone's previous wishes and preferences if they believe it's in the best interests of the person.

One person, whose mother was in a care home, said that staff found her unconscious and sent her to hospital. But they didn't tell the paramedics or the hospital staff of her wishes, set out in her LPA, that she wanted her attorney to make decisions about life-sustaining treatment. Staff therefore gave her medication which contradicted the wishes she'd set out in her LPA.

Despite the importance of this legal document, we heard from some families of people with dementia that their advance decisions haven't been taken into account by healthcare professionals. If someone lacks mental capacity to make a decision, an attempt should still be made to find out their wishes. Their past, present and future preferences should be considered. For example, if someone has made an advance statement this must be considered by the decision-maker. We heard about cases where this doesn't happen, and the decision is simply taken by the healthcare professional.

It's essential that healthcare professionals providing care to people with dementia in the last stages of life have access to a person's advance decisions. They must adhere to the wishes of the attorney with authority to act, if one has been appointed.

What is good practice?

- ✓ **Commissioning specific services for people with advanced dementia.** One example is Services for Adults with Advanced Dementia in Oxleas NHS Foundation Trust. This is a community-based service for people who have dementia, are living at home and are thought to be in their last year of life. It's funded through the Better Care Fund and aims to coordinate care, support carers and help people remain in their homes for longer. They provide a detailed, person-centred assessment of the care that someone needs, conducted by the care coordinator together with the consultant psychiatrist and the person and their family, to establish a care plan. This includes looking at what the carer needs in terms of respite and support. The service visits the person with dementia, supports the carer, liaises with other services and advocates for them. Plans are regularly reviewed, and carers continue to be supported after bereavement if necessary.
- ✓ **Ensuring family involvement at end of life.** For example, Services for Adults with Advanced Dementia in Oxleas NHS Foundation Trust supports people in their own homes, supporting carers and acknowledging their strengths in spotting the signs of pain, infection or deterioration. Although this is a 9am to 5pm Monday to Friday service, access to out-of-hours services is rarely needed, probably due to the detailed anticipatory care planning.
- ✓ **Developing partnerships between care homes and hospices, where there's extensive experience in palliative and end of life care.** For example, Wigan & Leigh Hospice provide a service called Hospice In Your Care Home, which sees the hospice work with care homes in the borough. The service provides: support to care home staff to understand the principles of palliative and end of life care, a formal education programme and bespoke training, additional support at short notice if needed, support for the development of advance care plans, and additional support for those important to the person who is dying.
- ✓ **Ensuring care homes have access to electronic patient notes and care plans.** For example, in Enfield care homes have been supported in providing training for staff in information governance and GDPR. This allows the care homes to access notes and care plans. Care plans are shared across care homes, the community teams and secondary care. Requests not to attempt resuscitation (if appropriate) are signed off by the nurse prescriber, the geriatrician or the GP. This can prevent inappropriate ambulance trips to hospital.
- ✓ **Upskilling and increasing the confidence and judgement of care home staff to manage hospitalisations.** For example, the Care Homes Assessment Teams in Enfield have upskilled care home staff in assessment and provided access to support and advice. This enables them to make better and more confident decisions about when to seek hospital support for people in their care. They provide education and follow-up on-the-job training to care homes to manage their resident's needs safely and holistically. They also provide emergency rapid response to deteriorating patients, medically supporting residents to not be admitted to hospital, where possible. This has led to a reduction in A&E attendances and admissions, people dying in their preferred place, patients stopping or reducing their medication usage, and better management of their mental health conditions.
- ✓ **Ensuring that measures of success include patient- and carer-reported outcomes and assessments of quality of life and a 'good death'.** This must include ongoing carer support after death and access to specialist bereavement services if needed.



Conclusion

From diagnosis to death, people with dementia face challenges in accessing effective care and support. From speaking to people across the country, this report identifies key issues across the dementia pathway.

Each gap identified in the pathway is as important as the next. Each type of support can affect the rest of a person's pathway, both positively and negatively.

We know that people struggle to access a timely and high-quality diagnosis, as well as get a subtype diagnosis. This can affect the information they receive, their understanding of their condition and their ability to plan for their future care.

We know that access to follow-up care, therapies and care coordinators is inconsistent across the country. People are left to fight for the care they're entitled to, or they're simply left unsupported.

We know that informal carers, who are cited as one of the only reasons people with dementia are able to live well, are left without support and often reach crisis.

We know that hospitals and care homes can be a large part of a person's pathway, but people still struggle to access the appropriate care for their level of need.

To die well with dementia is to have comfort and quality at the end of life. But we know that people with dementia struggle to access appropriate palliative and end of life support.

A recurring theme at each stage of the pathway is the sense of disjointed, fragmented care.

Health and social care both have a role to play in improving the dementia pathway. They must ensure that people are receiving consistent care from diagnosis to death, and that no one is left behind.

Appendix: Methodology

The information in this report, including reference to policies and Government status on issues, is correct at the time of writing (June 2020).

National guidance

We identified and analysed national guidance and legislation relevant to the dementia pathway. We used this as a benchmark against what people affected by dementia had told us about their own pathway.

The guidance used was 'Dementia: assessment, management and support for people living with dementia and their carers 2018' (NICE guideline [NG97]). The legislation used was the Care Act 2014.

We also used older NICE guidance on dementia (2010, 2013). While some quality statements regarding dementia care were no longer considered a national priority, we included them based on experiences at a local level.

Literature review

We undertook a thorough literature review of existing pathways, standards and datasets for people with dementia.

Focus groups

From November 2018 to April 2019, we ran a series of focus groups with people affected by dementia to explore their experiences of care and support in England. In total, we engaged with nine focus groups, and spoke to over 75 people with dementia and carers of people with dementia. Due to the coronavirus pandemic and timing restrictions, we had to halt further engagement we'd planned with people affected by dementia.

Engagement with healthcare professionals

To supplement our understanding of issues within the dementia pathway, we contacted a range of health and care professionals. These included General Practitioners, geriatricians, nurse practitioners, occupational therapists, neurologists, psychiatrists and dementia advisers.

From 30 January to 30 February 2020, we ran an online survey targeted at healthcare professionals. We asked the following questions:

- In what area of dementia care do you provide care and support?
- What type of health care and support service do you work in?
- What is your job title?
- Please describe your day-to-day role in providing care and support for people affected by dementia.
- What challenges exist within your service and job role specifically that impact the provision of effective, timely and person-centred care and support to people affected by dementia?
- What do you think would help improve the provision of effective, timely and person-centred care and support to people affected by dementia in the service you work, and your job role specifically?
- Do you consider the service in which you work best practice? If so, why do you think this?

The survey had 64 responses, although not every respondent answered every question.

External commissioning

We commissioned Imogen Blood & Associates to support with the identification of good practice examples between January and March 2020. Their methods included an online search and literature review, approaching 31 services, interviewing 17 professionals from eight different services, and interviewing four people living with dementia and eight family carers.

List of thanks

We extend our most grateful thanks to everyone we spoke to in the making of this report, for their insights, experience and knowledge of dementia care:

3 Nations Dementia Working Group

Zena Aldridge, Admiral Nurse Research Fellow, Dementia UK

Jane Austin, Programme Lead Mental Health, Primary and Community Care Directorate, Dorset CCG

Professor Linda Clare, University of Exeter: Improving the experience of Dementia and Enhancing Active Life (IDEAL-2) Centre of Excellence; Alzheimer's Society funded grant number 348

Colchester Focus on Dementia group

Dr Monica Crugel, Consultant in Old Age Psychiatry, Oxleas NHS Foundation Trust

Ruth Curran, Team Manager, Wigan Later Life and Memory Service

Professor Wiesje van der Flier, Professor and Head of Clinical Research, Alzheimer Center Amsterdam, Amsterdam UMC

Dawne Garrett, Professional Lead for Older People and Dementia, Royal College of Nursing

Jacqueline Goswami, Pathway Manager, South of Tyne and Wear Memory Protection Service

Jeannie Grant, Coordinate My Care Clinical Facilitator and Victoria Johns, Marketing and Communications Manager at The Royal Marsden NHS Foundation Trust

Elizabeth Hollands, Admiral Nurse/Team Manager, Making Space

Dr Jeremy Isaacs, Consultant Neurologist at St George's and Kingston Hospitals, and Clinical Director of the NHS London Dementia Clinical Network

Michael Jackson, Head of Health Intelligence (Neurology and Dementia), Public Health England

Ripaljeet Kaur, BME Dementia Worker, Touchstone Leeds

Penny Kirk, Quality Improvement Manager, Clinical Networks – Dementia and Older People's Mental Health, NHS England and NHS Improvement (NE and Yorkshire)

Paul Knocker, Service Manager, Bristol Dementia Wellbeing Service

Dr Jonathan Leach, Joint Honorary Secretary, Royal College of General Practitioners

Leicester Focus on Dementia group

Lincolnshire Virtual Reference Group

Dr Charles Marshall, Consultant Neurologist, Dr Nicholas Bass, Consultant Psychiatrist, and Jana Mikova, Senior Nurse Practitioner, Tower Hamlets Memory Clinic

Merton Dementia Hub

Karin Orman, Lead Professional Adviser, Royal College of Occupational Therapists

Simon Pearce, former Director of Adult Services and ADASS representative on the Ambitions for End of Life Care

Carolyn Piper, Programme Manager, NHS North Central London CCG

Professor Dame Louise Robinson and Claire Bamford, Newcastle University: Primary care-led post-diagnostic Dementia Care (PriDem) Centre of Excellence; Alzheimer's Society funded grant number 331

Carol Rushton, Clinical Lead, Stockport Memory Assessment Service

Sandringham Focus on Dementia group

Scarborough Focus on Dementia group

Ian Sherriffs, Team Manager, Camden Memory Service

David Storm, Associate Director, Access and Community Services (North Cumbria Locality), Cumbria Memory and Later Life Service

Tunbridge Wells Focus on Dementia group

Dr Emma Vardy, Consultant Geriatrician and Clinical Dementia and Delirium Lead at Salford Royal NHS Foundation Trust, and Chair of the British Geriatrics Society Dementia and Related Disorders Special Interest Group

Wellington Focus on Dementia group

Worthing Town Criers Focus on Dementia group

References

- 1 Dementia Action Alliance (2017). Review of the Dementia Statements: Companion paper. Available at: https://www.dementiaaction.org.uk/assets/0003/3965/Companion_document_August_2017_branded_final.pdf [Accessed 16 August 2020].
- 2 Alzheimer's Society (2014). Dementia UK Update. Available at: https://www.alzheimers.org.uk/sites/default/files/migrate/downloads/dementia_uk_update.pdf [Accessed 16 June 2020].
- 3 Care Policy and Evaluation Centre at the London School of Economics and Political Science (2019). Projections of older people with dementia and costs of dementia care in the United Kingdom, 2019-2040. Available at: www.alzheimers.org.uk/sites/default/files/2019-11/cpec_report_november_2019.pdf [Accessed 16 June 2020].
- 4 Ibid.
- 5 National Institute for Health and Care Excellence (2018). Dementia: assessment, management and support for people living with dementia and their carers NICE guideline. Available at: www.nice.org.uk/guidance/ng97 [Accessed 16 June 2020].
- 6 GOV.UK (2015). Prime Minister's Challenge on Dementia 2020. Available at: www.gov.uk/government/publications/prime-ministers-challenge-on-dementia-2020/prime-ministers-challenge-on-dementia-2020 [Accessed 16 June 2020].
- 7 Department of Health and Social Care (2016). Joint declaration on post-diagnostic dementia care and support. Available at: www.gov.uk/government/publications/dementia-post-diagnostic-care-and-support/dementia-post-diagnostic-care-and-support [Accessed 22 April 2020].
- 8 NHS England (2019). Universal Personalised Care: Implementing the Comprehensive Model. Available at: www.england.nhs.uk/wp-content/uploads/2019/01/universal-personalised-care.pdf [Accessed 16 June 2020].
- 9 NHS England (2020). Dementia guide. Available at: www.nhs.uk/conditions/dementia [Accessed 16 June 2020].
- 10 GOV.UK (2020). Guidance for the public on the mental health and wellbeing aspects of coronavirus (COVID- 19). Available at: www.gov.uk/government/publications/covid-19-guidance-for-the-public-on-mental-health-and-wellbeing/guidance-for-the-public-on-the-mental-health-and-wellbeing-aspects-of-coronavirus-covid-19#people-living-with-dementia [Accessed 16 June 2020].
- 11 Care Policy and Evaluation Centre at the London School of Economics and Political Science (2019). Projections of older people with dementia and costs of dementia care in the United Kingdom, 2019-2040. Available at: www.alzheimers.org.uk/sites/default/files/2019-11/cpec_report_november_2019.pdf [Accessed 16 June 2020].
- 12 NHS Digital (2020). Recorded Dementia Diagnoses – February 2020. Available at: <https://digital.nhs.uk/data-and-information/publications/statistical/recorded-dementia-diagnoses/february-2020> [Accessed 16 June 2020].
- 13 NHS Digital (2020). Recorded Dementia Diagnoses – March 2020. Available at: <https://digital.nhs.uk/data-and-information/publications/statistical/recorded-dementia-diagnoses/march-2020> [Accessed 16 June 2020].
- 14 NHS Digital (2020). Recorded Dementia Diagnoses – April 2020. Available at: <https://digital.nhs.uk/data-and-information/publications/statistical/recorded-dementia-diagnoses/april-2020> [Accessed 16 June 2020].

- 15 NHS Digital (2020). Recorded Dementia Diagnoses – May 2020. Available at: <https://digital.nhs.uk/data-and-information/publications/statistical/recorded-dementia-diagnoses/may-2020> [Accessed 16 June 2020].
- 16 Department of Health (2013). Dementia: A state of the national report on dementia care and support in England. Available at: https://assets.publishing.service.gov.uk/government/uploads/system/uploads/attachment_data/file/262139/Dementia.pdf [Accessed 12 August 2020].
- 17 NHS England and NHS Improvement and Yorkshire and the Humber Clinical Networks (2020). Memory Service Assessments: A New Way of Working. Available at: www.yhscn.nhs.uk/media/PDFs/mhcn/Dementia/Covid%2019/MAS/2020%2005%2027%20MSA%20-%20A%20New%20Way%20of%20Working%20-%20Remote%20Memory%20Clinics%20FINAL.pdf [Accessed 12 August 2020].
- 18 GOV.UK (2020). Coronavirus Act 2020. Available at: www.legislation.gov.uk/ukpga/2020/7/contents/enacted [Accessed 12 August 2020].
- 19 Manchester Evening News (2020). Deaths, do-not-resuscitate orders and a shattered workforce: Inside the care homes devastated by coronavirus. Available at: www.manchestereveningnews.co.uk/news/greater-manchester-news/greater-manchester-care-homes-coronavirus-18083994 [Accessed 16 June 2020].
- 20 Alzheimer's Society (2020). Dementia and COVID-19: Social Contact. Available at: www.alzheimers.org.uk/sites/default/files/2020-06/Social-Contact-Briefing_June-2020.pdf [Accessed 22 June 2020].
- 21 Wittenberg, R et al (2019). The costs of dementia in England, International Journal of Geriatric Psychiatry 34 (7): 1095-1103.
- 22 Ballard, C et al (2018). Impact of person-centred care training and person-centred activities on quality of life, agitation, and antipsychotic use in people with dementia living in nursing homes: A cluster-randomised controlled trial, Plos Medicine 15(2) [Online]. Available at: www.hindawi.com/journals/ijad/2012/638267 [Accessed 16 August 2020].
- 23 Passos, J et al (2012). The Needs of Older People with Mental Health problems: A Particular Focus on Dementia Patients and their Carers, International Journal of Alzheimer's Disease 2012 [Online]. Available at: www.hindawi.com/journals/ijad/2012/638267 [Accessed 16 August 2020].
- 24 Beatriz, L et al (2020). Neuropsychiatric symptoms and quality of life in Spanish Alzheimer's disease patients during COVID-19 lockdown, European Journal of Neurology [Online]. Available at: <https://pubmed.ncbi.nlm.nih.gov/32449791> [Accessed 16 August 2020].
- 25 Ibid.
- 26 NHS Digital (2020). Recorded Dementia Diagnoses – April 2020. Available at: <https://digital.nhs.uk/data-and-information/publications/statistical/recorded-dementia-diagnoses/april-2020> [Accessed 16 June 2020].
- 27 Wittenberg, R et al (2019). The costs of dementia in England, International Journal of Geriatric Psychiatry 34(7): 1095-1103.
- 28 The Health Foundation (2020). Care homes have seen the biggest increase in deaths since the start of the outbreak. Available at: www.health.org.uk/news-and-comment/charts-and-infographics/deaths-from-any-cause-in-care-homes-have-increased [Accessed 18 June 2020].
- 29 Office for National Statistics (2020). Deaths involving COVID-19 in the care sector, England and Wales: deaths occurring up to 1 May 2020 and registered up to 9 May 2020. Available at: www.ons.gov.uk/peoplepopulationandcommunity/birthsdeathsandmarriages/deaths/articles/deathsinvolvingcovid19inthecaresectorenglandandwales/deathsoccurringupto1may2020andregisteredupto9may2020provisional#deaths-involving-covid-19-among-care-home-residents [Accessed 18 June 2020].

- 30 Office for National Statistics (2020). Deaths involving COVID-19, England and Wales: deaths occurring in April 2020. Available at: www.ons.gov.uk/peoplepopulationandcommunity/birthsdeathsandmarriages/deaths/bulletins/deathsinvolvingcovid19englandandwales/latest#pre-existing-conditions-of-people-who-died-with-covid-19 [Accessed 18 June 2020].
- 31 Office for National Statistics (2020). Analysis of death registrations not involving coronavirus (COVID-19), England and Wales: 28 December 2019 to 1 May 2020. Available at: www.ons.gov.uk/peoplepopulationandcommunity/birthsdeathsandmarriages/deaths/articles/analysisofdeathregistrationsnotinvolvingcoronaviruscovid19englandandwales28december2019to1may2020/technicalannex#main-points [Accessed 18 June 2020].
- 32 Skills for Care (2019). Workforce Intelligence Summary: Care only homes in the adult social care sector. Available at: www.skillsforcare.org.uk/adult-social-care-workforce-data/Workforce-intelligence/documents/State-of-the-adult-social-care-sector/Summary-of-care-only-home-services-2019.pdf [Accessed 22 April 2020].
- 33 National Institute for Health and Care Excellence (2019). Dementia NICE quality standard. Available at: www.nice.org.uk/guidance/qs184/documents/draft-quality-standard [Accessed 22 April 2020].
- 34 Ibid.
- 35 GOV.UK (2015). Prime Minister's Challenge on Dementia 2020. Available at: www.gov.uk/government/publications/prime-ministers-challenge-on-dementia-2020/prime-ministers-challenge-on-dementia-2020 [Accessed 22 April 2020].
- 36 National Institute for Health and Care Excellence (2019). Dementia NICE quality standard. Available at: www.nice.org.uk/guidance/qs184/documents/draft-quality-standard [Accessed 22 April 2020].
- 37 Dementia Action Alliance (2017). Review of the Dementia Statements: Companion paper. Available at: www.dementiaaction.org.uk/assets/0003/3965/Companion_document_August_2017_branded_final.pdf [Accessed 16 August 2020].
- 38 Alzheimer's Disease International (2011). The benefits of early diagnosis and intervention. London: The International Federation of Alzheimer's Disease and Related Disorders Societies, Inc.
- 39 Chrisp, TAC et al (2012). Dementia early diagnosis: Triggers, supports and constraints affecting the decision to engage with the health care system, Ageing and Mental Health 16(5): 559-565.
- 40 Aldus, CF et al (2020). Undiagnosed dementia in primary care: a record linkage study, Health Services and Delivery Research: 8(20) [Online]. Available at: www.ncbi.nlm.nih.gov/books/NBK555874 [Accessed 16 August 2020].
- 41 Ibid.
- 42 Alzheimer's Society (2014). Dementia UK Second Edition. London: Alzheimer's Society.
- 43 Young Dementia UK (2020). Young onset dementia facts & figures. Available at: www.youngdementiauk.org/young-onset-dementia-facts-figures [Accessed 30 April 2020]
- 44 Ahmed, S (2010). GPs' attitudes, awareness, and practice regarding early diagnosis of dementia, British Journal of General Practice 60(578): 360-365.
- 45 Tang, EYH et al (2016). Attitudes to diagnosis and management in dementia care: views of future general practitioners, International Psychogeriatrics 30(3): 425-430.
- 46 National Institute for Health and Care Excellence (2019). Dementia Assessment and Diagnosis. Available at: <https://pathways.nice.org.uk/pathways/dementia#path=view%3A/pathways/dementia/dementia-assessment-and-diagnosis.xml&content=view-node%3Anodes-initial-assessment-in-non-specialist-settings-and-when-to-> [Accessed 11 March 2020].
- 47 Alzheimer's Society (2019). The MMSE test. Available at: www.alzheimers.org.uk/about-dementia/symptoms-and-diagnosis/diagnosis/mmse-test [Accessed 11 March 2020].

- 48 Ranson, J et al (2019). Predictors of dementia misclassification when using brief cognitive assessments, *Neurology, Clinical Practice* 9(2): 109-117.
- 49 Hayhoe, B et al (2016). General practitioner referrals to memory clinics: are referral criteria delaying the diagnosis of dementia?, *Journal of the Royal Society of Medicine* 109(11): 410–415.
- 50 NHS England (2020). Dementia Assessment and Referral 2019-20. Dementia Statistical Summary February 2020. Available at: www.england.nhs.uk/statistics/wp-content/uploads/sites/2/2020/03/Dementia-Statistical-Summary-January-2020-PDF-126KB.pdf [Accessed 12 August 2020]
- 51 Royal College of Psychiatrists (2019). National Audit of Dementia care in general hospitals 2018–19: Round Four audit report. London: Royal College of Psychiatrists
- 52 Ibid.
- 53 GOV.UK (2015). Prime Minister's Challenge on Dementia 2020. Available at: www.gov.uk/government/publications/prime-ministers-challenge-on-dementia-2020/prime-ministers-challenge-on-dementia-2020 [Accessed 22 April 2020].
- 54 Alzheimer's Disease International (2011). The benefits of early diagnosis and intervention. London: The International Federation of Alzheimer's Disease and Related Disorders Societies, Inc.
- 55 GOV.UK (2010). Equality Act 2010. Available at: www.legislation.gov.uk/ukpga/2010/15/contents [Accessed 12 August 2020].
- 56 Alzheimer's Society (2015). Aiming higher to transform lives. London: Alzheimer's Society
- 57 National Institute for Health and Care Excellence (2018). Dementia: assessment, management and support for people living with dementia and their carers. Available at: www.nice.org.uk/guidance/ng97/chapter/Recommendations [Accessed 18 June 2020].
- 58 Yorkshire and Humber Strategic Clinical Network (2016). DiADeM Tool: Diagnosing Advanced Dementia Mandate (for care home settings). Available at: www.yhscn.nhs.uk/media/PDFs/mhdm/Dementia/Dementia%20Diagnosis/2016/DiADeM/DiADeM%20Tool%20Final%2002092016.pdf
- 59 National Collaborating Centre for Mental Health (2018). The Dementia Care Pathway. Full implementation guidance. London: National Collaborating Centre for Mental Health.
- 60 Cook, L et al (2020). The 2019 National Memory Service Audit. London: NHS London Clinical Network.
- 61 Poyser, CA & Tickle, A (2019). Exploring the experience of the disclosure of a dementia diagnosis from a clinician, patient and carer perspective: a systematic review and Metaethnographic synthesis, *Aging & Mental Health* 23(12): 1605-1615.
- 62 Low, L et al (2018). Do people with early stage dementia experience Prescribed Disengagement? A systematic review of qualitative studies, *International Psychogeriatrics* 30(6): 807–831.
- 63 Poyser, CA & Tickle, A (2019). Exploring the experience of the disclosure of a dementia diagnosis from a clinician, patient and carer perspective: a systematic review and Metaethnographic synthesis, *Aging & Mental Health* 23(12): 1605-1615.
- 64 Cook, L et al (2020). The 2019 National Memory Service Audit. London: NHS London Clinical Network.
- 65 Ibid.
- 66 Wu, Y (2018). Dementia subtype and living well: results from the Improving the experience of Dementia and Enhancing Active Life (IDEAL) study, *BMC Medicine* 16(140) [Online]. Available at: <https://bmcmedicine.biomedcentral.com/articles/10.1186/s12916-018-1135-2> [Accessed 16 August 2020].
- 67 National Institute for Health and Care Excellence (2019). Dementia NICE quality standard. Available at: www.nice.org.uk/guidance/qs184/documents/draft-quality-standard [Accessed 22 April 2020].
- 68 GOV.UK (2015). Prime Minister's Challenge on Dementia 2020. Available at: www.gov.uk/government/publications/prime-ministers-challenge-on-dementia-2020/prime-ministers-challenge-on-dementia-2020 [Accessed 22 April 2020].

- 69 Dementia Action Alliance (2017). Review of the Dementia Statements: Companion paper. Available at: www.dementiaaction.org.uk/assets/0003/3965/Companion_document_August_2017_branded_final.pdf [Accessed 16 August 2020].
- 70 Ibid.
- 71 National Institute for Health and Care Excellence (2019). Dementia NICE quality standard. Available at: www.nice.org.uk/guidance/qs184/documents/draft-quality-standard [Accessed 22 April 2020].
- 72 Ibid.
- 73 Ibid.
- 74 GOV.UK (2015). Prime Minister's Challenge on Dementia 2020. Available at: www.gov.uk/government/publications/prime-ministers-challenge-on-dementia-2020/prime-ministers-challenge-on-dementia-2020 [Accessed 22 April 2020].
- 75 National Institute for Health and Care Excellence (2019). Dementia NICE quality standard. Available at: www.nice.org.uk/guidance/qs184/documents/draft-quality-standard [Accessed 22 April 2020].
- 76 Department of Health and Social Care (2016). Joint declaration on post-diagnostic dementia care and support. Available at: www.gov.uk/government/publications/dementia-post-diagnostic-care-and-support/dementia-post-diagnostic-care-and-support [Accessed 22 April 2020].
- 77 Dementia Action Alliance (2017). Review of the Dementia Statements: Companion paper. Available at: www.dementiaaction.org.uk/assets/0003/3965/Companion_document_August_2017_branded_final.pdf [Accessed 16 August 2020].
- 78 Ibid.
- 79 Visser, LNC (2019). Clinician-patient communication during the diagnostic workup: The ABIDE project. *NCBI* 11(1): 520-528.
- 80 Poyser, CA & Tickle, A (2019). Exploring the experience of the disclosure of a dementia diagnosis from a clinician, patient and carer perspective: a systematic review and Metaethnographic synthesis, *Aging & Mental Health* 23(12): 1605-1615.
- 81 Frost, R et al (2020). Effectiveness of different post-diagnostic dementia care models delivered by primary care: a systematic review, *British Journal of General Practice* 70(695): 434-441.
- 82 Cook, L et al (2020). The 2019 National Memory Service Audit. London: NHS London Clinical Network.
- 83 Frost, R et al (2020). Mapping post-diagnostic dementia care in England: an e-survey, *Journal of Integrated Care* [Online]. Available at: www.emerald.com/insight/content/doi/10.1108/JICA-02-2020-0005/full/html [Accessed 17 August 2020].
- 84 Alzheimer's Society (2015). Aiming higher to transform lives. London: Alzheimer's Society.
- 85 National Institute for Health and Care Excellence (2019). Quality statement 4: Coordinating care. Available at: www.nice.org.uk/guidance/qs184/chapter/quality-statement-4-coordinating-care#quality-statement-4-coordinating-care [Accessed 16 March 2020].
- 86 Ibid.
- 87 Clare, L et al (2014). Improving the experience of dementia and enhancing active life - living well with dementia: study protocol for the IDEAL study, *Health and Quality of Life Outcomes*. 12(1): 164-179.
- 88 NHS England (2020). Network Contract Directed Enhanced Service: Contract specification 2020/21 – PCN Requirements and Entitlements. London: NHS England.
- 89 Alzheimer's Society (2016). Dementia advisers: A cost-effective approach to delivering integrated dementia care. London: Alzheimer's Society.
- 90 Ipsos MORI (2016). Dementia Advisers Survey: Survey of provision of dementia adviser services. London: Ipsos MORI.
- 91 Ibid.

- 92 Ibid.
- 93 Cook, L et al (2020). The 2019 National Memory Service Audit. London: NHS London Clinical Network.
- 94 Care Policy and Evaluation Centre at the London School of Economics and Political Science (2019). Projections of older people with dementia and costs of dementia care in the United Kingdom, 2019-2040. Available at:
www.alzheimers.org.uk/sites/default/files/2019-11/cpec_report_november_2019.pdf
[Accessed: 21 April 2020].
- 95 NHS England (2017). Dementia: Good Personalised Care and Support Planning. London: NHS England.
- 96 Ibid
- 97 National Institute for Health and Care Excellence (2018). Dementia Assessment and Diagnosis. Available at: **<https://pathways.nice.org.uk/pathways/dementia#path=view%3A/pathways/dementia/dementia-assessment-and-diagnosis.xml&content=view-node%3Anodes-initial-assessment-in-non-specialist-settings-and-when-to->** [Accessed 11 March 2020].
- 98 Healthwatch (2019). Why it's important to review the care of people with dementia. Available at: **www.healthwatcholdham.co.uk/report/2019-10-22/healthwatch-england-report-why-it%E2%80%99s-important-review-care-people-dementia** [Accessed 18 April 2020].
- 99 Ipsos MORI (2020). GP Patient Survey 2020. London: NHS England.
- 100 Ibid.
- 101 Ibid.
- 102 National Institute for Health and Care Excellence (2019). Advance Care Planning. Available at: **<https://pathways.nice.org.uk/pathways/dementia#path=view%3A/pathways/dementia/dementia-management.xml&content=view-node%3Anodes-advance-care-planning>** [Accessed 18 March 2020].
- 103 Gold Standards Framework (2020). Advance Care Planning. Available at: **www.goldstandardsframework.org.uk/advance-care-planning** [Accessed 17 March 2020].
- 104 Alzheimer's Society and West Yorkshire and Harrogate Health and Care Partnership (2019). Determining My Future Plans – Engagement Survey. London: Alzheimer's Society.
- 105 Ibid.
- 106 Ibid.
- 107 Brazil, K (2015). General practitioners' perceptions of advance care planning for patients living with dementia, BMC Palliative Care 14 [Online]. Available at:
<https://bmcpalliatcare.biomedcentral.com/articles/10.1186/s12904-015-0019-x>
[Accessed 16 August 2020].
- 108 Robinson L et al (2013). A qualitative study: Professionals' experiences of advance care planning in dementia and palliative care, 'a good idea in theory but', Palliative Medicine 27(5): 401–8.
- 109 Geelen E, et al (2014). General practitioners' perceptions of their role in cancer follow-up care: A qualitative study in the Netherlands, European Journal of General Practice. 20(1): 17–24.
- 110 Moore, KJ (2020). How do Admiral Nurses and care home staff help people living with dementia and their family carers prepare for end-of-life?, International Journal of Geriatric Psychiatry 35(4): 405-413.
- 111 Moore, KJ et al (2018). The role of the memory service in helping carers to prepare for end of life: A mixed methods study, International Journal of Geriatric Psychiatry 34(2): 360-368.
- 112 Moore, KJ (2020). How do Admiral Nurses and care home staff help people living with dementia and their family carers prepare for end-of-life?, International Journal of Geriatric Psychiatry 35(4): 405-413.
- 113 NHS England (2018). My future wishes: Advance Care Planning (ACP) for people with dementia in all care settings. London: NHS England

- 114 National Institute for Health and Care Excellence (2018). Interventions to promote cognition, independence and wellbeing. Available at: <https://pathways.nice.org.uk/pathways/dementia#path=view%3A/pathways/dementia/dementia-management.xml&content=view-node%3Anodes-interventions-to-promote-cognition-independence-and-wellbeing> [Accessed 19 March 2020].
- 115 Frost, R et al (2020). Mapping post-diagnostic dementia care in England: an e-survey, Journal of Integrated Care [Online]. Available at: www.emerald.com/insight/content/doi/10.1108/JICA-02-2020-0005/full/html [Accessed 17 August 2020].
- 116 Ipsos MORI (2020). GP Patient Survey 2020. London: NHS England.
- 117 Clare, L et al (2014). Improving the experience of dementia and enhancing active life - living well with dementia: study protocol for the IDEAL study, Health and Quality of Life Outcomes. 12(1): 164-179.
- 118 Cook, L et al (2020). The 2019 National Memory Service Audit. London: NHS London Clinical Network.
- 119 Ibid.
- 120 Moore, KJ (2019). The role of the memory service in helping carers to prepare for end of life: A mixed methods study, International Journal of Geriatric Psychiatry 34(2): 360-368.
- 121 Clare, L. et al (2010). Goal-oriented cognitive rehabilitation for people with early-stage Alzheimer disease: a single-blind randomized controlled trial of clinical efficacy, American Journal of Geriatric Psychiatry 18(10): 928-39.
- 122 Bamford, C et al (2019). Equipping staff with the skills to maximise recovery of people with dementia after an injurious fall, Ageing and Mental Health 23(11), 1524-1532.
- 123 National Institute for Health and Care Excellence (2019). Dementia NICE quality standard. Available at: www.nice.org.uk/guidance/qs184/documents/draft-quality-standard [Accessed 22 April 2020].
- 124 Ibid.
- 125 National Institute for Health and Care Excellence (2015). NICE Quality and Outcomes Framework indicator. Available at: www.nice.org.uk/standards-and-indicators/qofindicators/the-percentage-of-patients-diagnosed-with-dementia-whose-care-plan-has-been-reviewed-in-a-face-to-face-review-in-the-preceding-12-months-nm107 [Accessed: 21 April 2020].
- 126 National Institute for Health and Care Excellence (2019). Dementia NICE quality standard. Available at: www.nice.org.uk/guidance/qs184/documents/draft-quality-standard [Accessed 22 April 2020].
- 127 Ibid.
- 128 Department of Health and Social Care (2016). Joint declaration on post-diagnostic dementia care and support. Available at: www.gov.uk/government/publications/dementia-post-diagnostic-care-and-support/dementia-post-diagnostic-care-and-support [Accessed 22 April 2020].
- 129 Dementia Action Alliance (2017). Review of the Dementia Statements: Companion paper. Available at: www.dementiaaction.org.uk/assets/0003/3965/Companion_document_August_2017_branded_final.pdf [Accessed 16 August 2020].
- 130 Ibid.
- 131 Alzheimer's Society (2015). Aiming higher to transform lives. London: Alzheimer's Society.
- 132 NHS RightCare (2017). NHS RightCare scenario: Getting the dementia pathway right. Available at: www.england.nhs.uk/wp-content/uploads/2017/04/toms-story-full-narrative.pdf [Accessed 12 August 2020].
- 133 National Institute for Health and Care Excellence (2015). NICE Quality and Outcomes Framework indicator. Available at: www.nice.org.uk/standards-and-indicators/qofindicators/the-percentage-of-patients-diagnosed-with-dementia-whose-care-plan-has-been-reviewed-in-a-face-to-face-review-in-the-preceding-12-months-nm107 [Accessed 21 April 2020].

- 134 Department of Health and Social Care (2015). Prime Minister's Challenge on Dementia 2020. Available at: www.gov.uk/government/publications/prime-ministers-challenge-on-dementia-2020/prime-ministers-challenge-on-dementia-2020 [Accessed 20 March 2020].
- 135 Ipsos MORI (2020). GP Patient Survey 2020. London: NHS England.
- 136 Public Health England (2019). Dementia Profile. Available at: <https://fingertips.phe.org.uk/profile-group/mental-health/profile/dementia/data#page/0/gid/1938133052/pat/6/par/E12000004/ati/102/are/E06000015/iid/91215/age/1/sex/4> [Accessed 22 March 2020].
- 137 Ibid.
- 138 NHS England (2018). Quality and Outcomes Framework (QOF) online database. Available at: <https://digital.nhs.uk/services/quality-and-outcomes-framework-qof-online-database> [Accessed 22 March 2020].
- 139 Forbes, L et al (2017). The role of the Quality and Outcomes Framework in the care of long-term conditions: a systematic review, British Journal of General Practice 67(664): 775-784.
- 140 NHS England (2020). Recorded Dementia Diagnoses January 2020. Available at: <https://digital.nhs.uk/data-and-information/publications/statistical/recorded-dementia-diagnoses/january-2020> [Accessed 22 April 2020].
- 141 Delgado, J et al (2020). Potentially inappropriate prescribing in dementia: a state-of-the-art review since 2007, British Medical Journal 10(1) [Online]. Available at: <https://bmjopen.bmj.com/content/10/1/e029172.info> [Accessed 16 August 2020].
- 142 Public Health England (2019). Dementia: comorbidities in patients - data briefing. Available at: www.gov.uk/government/publications/dementia-comorbidities-in-patients/dementia-comorbidities-in-patients-data-briefing [Accessed 22 April 2020].
- 143 Lewis, F et al (2014). The Trajectory of Dementia in the UK - Making a Difference. London: Office of Health Economics Consulting.
- 144 Carers Trust (2020). Key facts about carers and the people they care for. Available at: <https://carers.org/key-facts-about-carers-and-people-they-care> [Accessed 04 May 2020].
- 145 NHS Digital (2019). Personal Social Services Survey of Adult Carers in England, 2018-19. Available at: <https://digital.nhs.uk/data-and-information/publications/statistical/personal-social-services-survey-of-adult-carers/england-2018-19> [Accessed 01 May 2020].
- 146 Ibid.
- 147 Alzheimer's Society (2015). Aiming higher to transform lives. London: Alzheimer's Society.
- 148 Cook, L et al (2020). The 2019 National Memory Service Audit. London: NHS London Clinical Network.
- 149 Alzheimer's Society (2020). The Fog of Support: an inquiry into the provision of respite care and carers assessments for people affected by dementia. London: Alzheimer's Society.
- 150 Public Health England (2019). Dementia Profile. Available at: <https://fingertips.phe.org.uk/profile-group/mental-health/profile/dementia/data#page/0/gid/1938132897/pat/6/par/E12000003/ati/102/are/E08000016/iid/90638/age/168/sex/4> [Accessed 24 March 2020].
- 151 GOV.UK (2014). Care Act 2014. Available at: www.legislation.gov.uk/ukpga/2014/23/section/10/enacted [Accessed 22 March 2020].
- 152 Dementia UK (2020). The Carer's Assessment. Available at: www.dementiauk.org/get-support/legal-and-financial-information/the-carers-assessment [Accessed 22 March 2020].
- 153 Knapp, M (2019). Modelling Outcome and Cost Impacts of Interventions for Dementia (MODEM). Final conference. Available at: https://6c7eac2c-e367-499d-a85f-e8877355dcc0.filesusr.com/ugd/442c21_d68bea8e11df4d0f92b64f4979d3ffa3.pdf [Accessed 05 April 2020].
- 154 Alzheimer's Society (2020). The Fog of Support: an inquiry into the provision of respite care and carers assessments for people affected by dementia. London: Alzheimer's Society.

- 155 Alzheimer's Society (2019). People with dementia spend almost £15bn of their own money waiting for Government care reforms, Alzheimer's Society reveals. Available at: **www.alzheimers.org.uk/news/2019-07-15/people-dementia-spend-almost-ps15bn-their-own-money-waiting-government-care-reforms** [Accessed 09 April 2020].
- 156 Skills for Care (2019). The state of the adult social care sector and workforce in England. Available at: **www.skillsforcare.org.uk/adult-social-care-workforce-data/Workforce-intelligence/publications/The-state-of-the-adult-social-care-sector-and-workforce-in-England.aspx** [Accessed 21 April 2020].
- 157 Herat-Gunaratne, R (2019). "In the Bengali Vocabulary, There is No Such Word as Care Home": Caring Experiences of UK Bangladeshi and Indian Family Carers of People Living With Dementia at Home, *The Gerontologist* 60(2): 331-339.
- 158 Care Policy and Evaluation Centre at the London School of Economics and Political Science (2019). Projections of older people with dementia and costs of dementia care in the United Kingdom, 2019-2040. Available at: **www.alzheimers.org.uk/sites/default/files/2019-11/cpec_report_november_2019.pdf** [Accessed 16 June 2020].
- 159 Alzheimer's Society (2020). Alzheimer's Society analysis of NHS England's Hospital Episodes Statistics dataset from 2012/13 to 2017/18. Available at: **<https://www.alzheimers.org.uk/sites/default/files/2020-01/Hospital%20Admissions%202012-18%20for%20people%20with%20dementia%20Alzheimer%27s%20Society%202020.pdf>** [Accessed 21 April 2020].
- 160 Ibid.
- 161 Fogg, C et al (2018). Hospital outcomes of older people with cognitive impairment: An integrative review, *International Journal of Geriatric Psychiatry* 33(9): 1177-1197.
- 162 Alzheimer's Society (2020). Alzheimer's Society analysis of NHS England's Hospital Episodes Statistics dataset from 2012/13 to 2017/18. Available at: **www.alzheimers.org.uk/sites/default/files/2020-01/Hospital%20Admissions%202012-18%20for%20people%20with%20dementia%20Alzheimer%27s%20Society%202020.pdf** [Accessed 21 April 2020].
- 163 Royal College of Psychiatrists (2020). National Audit of Dementia: Prescription of psychotropic medication initiated in hospital for behavioural and psychological symptoms of dementia. London: Royal College of Psychiatrists.
- 164 Ibid.
- 165 Royal College of Psychiatrists (2019). National Audit of Dementia care in general hospitals 2018–19: Round Four audit report. London: Royal College of Psychiatrists.
- 166 Ibid.
- 167 NHS England (2018). NHS Continuing Healthcare. Available at: **www.nhs.uk/conditions/social-care-and-support-guide/money-work-and-benefits/nhs-continuing-healthcare** [Accessed 12 April 2020].
- 168 Public Health England (2019). Dementia Profile. Available at: **<https://fingertips.phe.org.uk/profile-group/mental-health/profile/dementia/data#page/0/gid/1938133052/pat/6/par/E12000004/ati/102/are/E06000015/iid/91215/age/1/sex/4>** [Accessed 22 March 2020].
- 169 National Institute for Health and Care Excellence (2019). Dementia NICE quality standard. Available at: **<https://www.nice.org.uk/guidance/qs184/documents/draft-quality-standard>** [Accessed 22 April 2020].
- 170 GOV.UK (2015). Prime Minister's Challenge on Dementia 2020. Available at: **www.gov.uk/government/publications/prime-ministers-challenge-on-dementia-2020/prime-ministers-challenge-on-dementia-2020** [Accessed 22 April 2020].
- 171 Dementia Action Alliance (2017). Review of the Dementia Statements: Companion paper. Available at: **https://www.dementiaaction.org.uk/assets/0003/3965/Companion_document_August_2017_branded_final.pdf** [Accessed 16 August 2020].

- 172 Office for National Statistics (2020). Leading causes of death, UK: 2001 to 2018. Available at: www.ons.gov.uk/peoplepopulationandcommunity/healthandsocialcare/causesofdeath/articles/leadingcausesofdeathuk/2001to2018 [Accessed 06 April 2020].
- 173 Marie Curie (2018). What are palliative and end of life care?. Available at: www.mariecurie.org.uk/help/support/diagnosed/recent-diagnosis/palliative-care-end-of-life-care [Accessed 06 April 2020].
- 174 National Institute for Health and Care Excellence (2018). Dementia management: palliative care. Available at: <https://pathways.nice.org.uk/pathways/dementia#path=view%3A/pathways/dementia/dementia-management.xml&content=view-node%3Anodes-palliative-care> [Accessed 06 April 2020].
- 175 Hill, SR et al (2017). What is important at the end of life for people with dementia? The views of people with dementia and their carers, *International Journal of Geriatric Psychiatry* 32(9): 1037-1045.
- 176 Bamford, C et al (2018). What enables good end of life care for people with dementia? A multi-method qualitative study with key stakeholders, *BMC Geriatrics* 18(1): 302.
- 177 Public Health England (2020). Older people's hospital admissions in the last year of life. Available at: www.gov.uk/government/publications/older-peoples-hospital-admissions-in-the-last-year-of-life/older-peoples-hospital-admissions-in-the-last-year-of-life [Accessed 06 April 2020].
- 178 Leniz, J et al (2019). Understanding which people with dementia are at risk of inappropriate care and avoidable transitions to hospital near the end-of-life: a retrospective cohort study, *Age and Aging* 48(5): 672–679.
- 179 Sampson, EL et al (2018). Living and dying with advanced dementia: A prospective cohort study of symptoms, service use and care at the end of life, *Palliative Medicine*, 32(3): 668–681.
- 180 Bamford, C et al (2018). What enables good end of life care for people with dementia? A multi-method qualitative study with key stakeholders, *BMC Geriatrics* 18(1): 302.
- 181 Amador, S et al (2018). UK end-of-life care services in dementia, initiatives and sustainability: results of a national online survey, *Supportive Palliative Care* 8(4): 424-427.
- 182 Dixon, J et al (2015). *Equity in the Provision of Palliative Care in the UK: Review of Evidence*. London: London School of Economics and Political Science.
- 183 Etkind, SN (2017). How many people will need palliative care in 2040? Past trends, future projections and implications for services, *BMC Medicine* 15(102).
- 184 National End of Life Care Intelligence Network (2016). *Data Analysis Report: Dying with Dementia*. London: Public Health England.
- 185 Bone, AE (2018). What is the impact of population ageing on the future provision of end-of-life care? Population-based projections of place of death, *Palliative Medicine* 32(2): 329–336.
- 186 Wiggins, N et al. (2019). Understanding the factors associated with patients with dementia achieving their preferred place of death: a retrospective cohort study, *PMC* 48(3): 433-439.
- 187 National End of Life Care Intelligence Network (2016). *Data Analysis Report: Dying with Dementia*. London: Public Health England.
- 188 Public Health England (2019). Dementia Profile. Available at: <https://fingertips.phe.org.uk/profile-group/mental-health/profile/dementia/data#page/0/gid/1938133052/pat/6/par/E12000004/ati/102/are/E06000015/iid/91215/age/1/sex/4> [Accessed 22 March 2020].
- 189 Dixon, J et al (2015). *Equity in the Provision of Palliative Care in the UK: Review of Evidence*. London: London School of Economics and Political Science.
- 190 Rowlands C & Rowlands J (2012). Challenges in delivering effective palliative care to people with dementia, *Mental Health Practice* 16(4): 33-36.
- 191 GOV.UK (2020). Make, register or end a lasting power of attorney. Available at: www.gov.uk/power-of-attorney [Accessed 07 April 2020].

People affected by dementia need our support more than ever. With your help we can continue to provide the vital services, information and advice they need.

To make a regular donation please call us on **0330 333 0804** or go to **alzheimers.org.uk/donate**

© Alzheimer's Society 2020.

All rights reserved. Except for personal use, no part of this work may be distributed, reproduced, downloaded, transmitted or stored in any form without the written permission of Alzheimer's Society.

Alzheimer's Society operates in England, Wales, Isle of Man and Northern Ireland. Registered charity number 296645 and Isle of Man (1128)

alzheimers.org.uk

Registered office
43-44 Crutched Friars
London EC3N 2AE

Helpline number
0333 150 3456

Publishing code 895
Page 193 of 193

